FIVE O'CLOCK

St. Paul Dispatch

Weather Forecast
Snow and Colder.

VOL. 41. NO. 279. ST. PAUL, MINN., FRIDAY, FEBRUARY 12, 1909. ONE CENT

"NEW BRIGHTON OR NOTHING"—ARMOUR

Chicago Packing Magnate Delivers Ultimatum on Subject of Proposed Plant.

ADMITS PLACE WOULD NOT BE FREE OF SMELLS

But, He Says, People Should Be Content to Endure Them for Good of the State.

TELLS HOW CHICAGOANS ARE PHILOSOPHICAL

They Don't Like Odors, But They Think of What the Industry Is Doing for City.

HINTS AT COMING IN FUTURE, HOWEVER

Circumstances, He Confesses, Might Compel Him to Meet Requirements of St. Paul.

In an authorized statement to a representative of the Dispatch, in Chicago today, J. Ogden Armour, head of the Armour Packing company, through his confidential man, R. J. Davidson, practically moves aside on his legislature, that scores he will allowed to build a plant at New Brighton the company "must retire from making any further plans for the investment in that field."

Mr. Armour, in discussing the bill on the subject now before the legislature, said:

"We regard the establishment of an enterprise such as this as we proposed to establish it at New Brighton, as a matter that concerned the people of the state of Minnesota, we supposed that the Minneapolis Congressmen would have taken hold of our enterprise understood the situation up there, the ideas of the people and the city representatives of that city capitalists of the people in making plans for the location of a great packing plant.

WILL WITHDRAW IF RESTRICTED.

"Of course, if there is to be legislative restriction that amounts to prohibition, and if certain people intervene to be permitted to weigh down the great operation of the packing plants, then Armour & Co. must refrain from making further plans for investment in that field

IS THE PRIDE OF CHICAGO, ANYHOW.

"Chicago, with profitable pride, make allowance at the Association of Commerce meetings on the greatness of that city in the packing industry. Many of these representative, and generally wealthy citizens are residents of the Stockyards district, immediately east of Chicago's packing plants, and we have concerts evidence of the presence of the odors that come from the packing houses territory—the stock yards, in short. They are not altogether pleased with the odors, but they possess that philosophy which permits them to understand the inconvenience that the plants cause by in to the city.

ARMOUR'S PRAISE OF THE SMELLS.

"The economical and industrial phases of the stock yards are more than sufficient to stick any sentiment ideas they might have. In short they realize that the necessary evil of conditions of the big industry of manufacturing steel products, their opportunities to have to use money, appeal to them as a reason for offsetting the disagreeable smelly odors. Millions and millions the annual turnover of the stock yards, and billions of dollars for the benefit of the farmer, the breeder, the feeder, the laborer, the laborer—the entire welfare of the United States.

AVAILABILITY AN ISSUE.

"Availability of the site is a point here. It must be recognized up there, the packing house plant must be a contiguous to existing railway terminal facilities, which are the nerves of the trade.

MORE DISTANT SITE WOULD HURT.

Putting up the proposed plant outside the three mile limit would not be adopting with side and some business methods. It would not benefit Minneapolis as it is the evident intention of the leading factors of the Commercial club there to do. It would be destroying chances for the mine or less ideal railroad facilities that have made the Twin Cities the great and ever increasing satisfactory location for the plant.

"I do not know what may be the particular objection of some St. Paul critics who, according to reports in Twin City newspapers, are afraid of the smoke conditions in the city, the odors and the effect upon residence property, etc., but Armour & Company do think that if the few are able to become limited to the great interests of the state, it is an unfortunate circumstance or circumstances.

THINKS IT WOULD HELP BOTH CITIES.

"There is a marvelous field for live stock operations both and west of Minneapolis. Minnesota now developed at the door and inside her boundaries. Chicago and other towns are too remote for the purpose. The establishment of great packing plants at convenient points near the Twin Cities would make for the maintenance of beef to the city, the transportation of market conditions by unhindered methods, which would be rather than benefit, St. Paul and Minneapolis.

THREAT HAS A SAVING CLAUSE.

"I returned to Chicago and I do would never enter that field if the threatened restrictions are put upon the business of packing. I do not think business might compel the entry of Armour & Company into other areas by hundreds conditions. But we are being guided by the Minneapolis Commercial club's desires and needs. If petty differences or schemes are to overthrow what the majority would consider a benefit, Armour & Co. must make the modification of the situation.

WOULD NOT BE FREE FROM ODORS.

"The plant would be thoroughly up to date. It would not be free of characteristic odors. But no company or authority in the world can prohibit completions of Chicago, only recently, in a lecture, demonstrated that the odors were not inimical to health. Odors are not pleasant, but are not necessarily or dangerous; he showed how people thrive in two good properties of the city and from odors that were not pleasant. It is a matter of the people or not the good and growing interests of the state of Minnesota, and I believe that we are injured by the complaints of the few."

SAYS ROOSEVELT OSTRUSTS JAPS.

California Congressman Quotes From President's Speech in Michigan.

By Associated Press to the Dispatch.

Kalamazoo, Mich., Feb. 12.—In his address at the opening of the Lincoln day night, Congressman Duncan E. McArthur, of California, quoted President Roosevelt as being distrustful of Japanese.

Congressman McKinley said

"The president told the California congressmen that he had made over our minds for the white man and that California must be kept free of Asiatic labor.

"I believe that the president, Japan is a powerful nation and we don't know what attitude her statesmen will assume towards us, if the difficulty with our England I would have a hundred thousand men and ready for action.

Now would the kaiser strike in the back, but would also as an ally of Japan against us.

"But we cannot tell what the new president may do. You and I will and I will endeavor to negotiate a treaty with Japan which Japan will herself hold back her people from coming here.

FLEET AHEAD OF SCHEDULE.

Battleships May Arrive on Feb. 16—Receive Wireless Messages.

By Associated Press to the Dispatch.

Washington, Feb. 12.—The fleet is receiving wireless messages from the under-sea cables, and it is up to date according by the wireless stations on Fire Island, Tuckerton, N. J., and Cape Hatteras, N. C. Fire Island, 1,000 miles north, long. 72.44 west. Fleet 14.36 north, long. 69.20 west. Fire island, speed 296, knots. Cruise universal." The fleet is in the first communication received from the fleet since the departure from Gibraltar.

According to the position given by the wireless stations, the battleships are about 1,600 miles west of Gibraltar, and about 1,000 miles from Sandy Hook. This places the Yankton only 140 miles from the Virginia capes, and the fleet is little over 1,000 miles from Hampton Roads.

The schedule as announced before the fleet left Gibraltar said that they would reach Hampton Roads about Feb. 22 or 23, but if their position as indicated by the wireless is correct, they should arrive on Feb. 19 or 20.

It has been decided that eight battleships of Admiral Sperry's fleet will go to Jamestown early next week, a few days after their arrival and remain in the vicinity of Hampton Roads on Feb. 22. The other eight will remain at anchor in the Roads until after the first week in March.

The fleet is 35 degrees north and longitude 16 degrees west, on the morning of Feb. 12, and it is thought Sperry's two squadrons of the battleships intending to do will be met by the united squadron of the fleet, commanded by Rear Admiral Arnold.

The great cruiser Birmingham which escaped Mt. Vesuvius and has been the south pass of the Mississippi river with the Chicago and the gun boat Arnold's squadron.

With the full Atlantic fleet under his command, Admiral Sperry will be able to carry out the tactics through a series of fleet maneuvers on the trip from the original place to Hampton Roads. The distance is a little over 2,000 miles.

Dirrell's Local Bill Attacked.

Dublin, Feb. 12.—The Irish land bill, which passed in session today, attacked virulently Chief Secretary for Ireland Birrell's proposed land bill and adopted a resolution demanding its rejection by parliament.

King Fisher Boston Fellow.

Boston, Feb. 12.—King Victor Emmanuel told a visit today to the studio of the Boston painter, Joseph Elliott, to see the Mr. Elliott painting of "Boston the Tides." The king spoke highly of Mr. Elliott's work.

BABBLES IN SLEEP OF HIS AFFINITY

Wife Tired of Having Another Woman Pursued, Asks Court for a Divorce.

ALSO TALKED ABOUT HER

AND MRS. BRONSON GATE IT AND NOT RESPECTING SMOKES CHARGETTE, TOO.

Because Bobby talked continually in his sleep about another woman, his wife says, Mrs. Mary Bronson regards, divorce from Frank Bronson.

She declares that his talk has been bad enough in the past and that now this time proved to be and Bronson, who, according to Mrs. Bronson, is faithfully and frequently refers to his wife in terms of contempt. When she was no longer able to stand the strain she could only leave her spouse and call him to task only to have him deny any knowledge of the other woman.

Mrs. Bronson accuses her husband of being a cincinnati fiend and a gambler, both of which habits she says are obnoxious to her. His relations to the cigarette was so great, she asserts, that he would frequently get up in the night to puff the fragrant weed. All these things have made her believe that life with him is no longer bearable, particularly as the boy of shop which has been accumulated in the bank, and which she says he had treasured her books and made her a partner in a means of about 40 years, while, as matter of fact, she is much younger.

"The night talks, she alleges, have been verified in her mind by facts which have been told her by friends. The two were married in St. Paul, Iowa, in 1892. No children have been born to them. Through her attorney, George Cahill, Mrs. Bronson asks her absolute divorce and alimony.

HELP ASKED FOR LIBERIA.

Congress Urged to Provide Commission to Ascertain Needs of Republic.

By Associated Press to the Dispatch.

Washington, Feb. 12.—What, if any relief the United States should give Liberia will be never settled if Congress appropriates $50,000 asked by the administration for the expense of a commission to go to the African west coast country to investigate and report on conditions.

This country, it is urged, has a sentimental interest in Liberia, and it is no more than fair that other nations help in the work.

SAVES LIVES OF ORPHANS.

Pleasant of Kind of Reputation Presents Gifts to Orphans Near Paris.

By Associated Press to the Dispatch.

Paris, Feb. 12.—In the presence of the president of the Chamber of Deputies, the president of the Senate, Premier and Captain Reynaud, the prefect of the Seine, 70 little boys who were on the ground of a drama across road a orphanage where five hundred were saved from fire.

When Miss Johnson discovered the fire she quickly sent a rifle shot and summoned the children downstairs.

The fire was quickly got under control.

LOSS OF KNOX A MISFORTUNE

Taft Expresses Hope That He Will Be Eligibility May Be Removed.

By Associated Press to the Dispatch.

New Orleans, La., Feb. 12.—Special—Some days Taft today gave out the telegrams exchanged between him and Senator Knox, which seem to forbidden a solution to the constitutional question which has arisen in the meeting with Senator Knox's eligibility for a place on Judge Taft's cabinet.

Senator Knox wired Judge Taft as follows:

"A bill has been introduced in the senate to remove the constitutional disability which prevents me from accepting the secretaryship of state.

"It is a matter for you to determine whether the proposed action is deemed sufficient to be effective. Our relations should be free from all doubt concerning the legality and propriety of the proposed plan before anything is done. If you have any reason to doubt the propriety of the action, I shall endeavor to legislate may be done whenever may be appointed.

Judge Taft today sent in reply the following:

"I sincerely hope the bill repealing the disability in question will be enacted at once with good. I have the utmost confidence in the propriety of the action in the right of its purpose. I should regard your resignation at this time as a great public misfortune, and it would be a personal disappointment to me too great for me to express.

"I shall be glad to have Senator Hale, Senator Lodge and Mr. Payne, of my wishes and hopes in this regard.

"W. H. TAFT."

Taft Wires to Hale.

By Associated Press to the Dispatch.

Washington, Feb. 12.—President-elect Taft has telegraphed to Senator Hale, requesting him to remove all doubts of Senator Knox's eligibility to the office of secretary of state, and saying that the loss of Mr. Knox from the cabinet membership would be a public misfortune.

The telegram follows:

"New Orleans, La., Feb. 12, 1909.

Hon. Eugene Hale, U. S. Senate, Washington, D. C.

"I sincerely hope congress will pass a bill to remove any doubt of Knox's eligibility. I have no doubt that a bill to repeal the bill increasing the salary of the secretary of state will effect this purpose. I should regard the loss of Senator Knox from my cabinet as a public misfortune.

"WILLIAM H. TAFT."

GERMAN DIPLOMAT ARRESTED.

Is Held in Connection With Alleged Bribery Purchase and Bribery Charges.

By Associated Press Cable to the Dispatch.

Berlinger, Hill, Feb. 12.—Chancellor Bockerp, of the German legation at Bucharest, has been arrested on a charge of bribery. The chancellor, capital of the province of Noble, according to a message just received here.

The office of the legation legation at Bucharest was destroyed by fire Friday and in the ruins was found the charred body of a man. He was believed to be the first packer that perished in the flames, but subsequent examination showed that it was not Bockerp, that the man had been stabbed to death, and that $1,000 had been taken from the office safe. The murdered man was a servant of the legation.

CAPTURED MAN MAY BE HEAD OF FORGERS

Stolen Checks With Genuine Signatures Found on the Person of John Connely.

HAS BIG ROLL OF BILLS

Postoffice Authorities and Bank Detectives Investigating Work of Man Arrested at Stillwater.

Special to the Dispatch.

Stillwater, Minn., Feb. 12.—Evidence in the way of letters, and four checks for considerable sums and other papers, in the possession of R. F. Burnell, chief of police, and County Attorney Nethaway, indicate that the capture of John Connely here yesterday is a most sensational one. His big roll of money $1,000 in bills, found on his person, has for long around for by him.

Three additional letters, containing checks, point to a system of forgeries, and indicate a possible robbery in the city of New York. Then there is other evidence. The authorities are not ready to show their hands. The office Inspector Foreman of St. Paul, and the bankers association detectives departments were notified last night of the discovery and have been working on the collection of evidence. The man is held in the Stillwater jail, and will try in the first degree, for attempting to pass a check yesterday at the First National bank, and he will be arraigned Saturday, in all probability.

Three Suspicious Letters.

Three letters, in addressed and postmarked envelopes, and corn omen, all of the same handwriting, are in a startling state of fixed. In one letter there was a statement of a check being endorsed from a farm in a Texas city to a firm in New York for $6.45, while the check found in the letter was for the sum of $1,000, another for $1,000 and a third for $1,000. Another letter from a Texas city to Mr. Ambro Irvine from a firm in New York, and in the letter there was a check for $6.45, while the enclosed check for $3,000 was

the idea that due reward for the sacrifices made by the soldiers and sailors thus only demanded the preservation of his birthplace, a few patriotic men organized to purchase this property and to erect upon it a memorial to that simple, but sublime life that has come into the world. The South Bend Lincoln Memorial Association, in reviving the name of Lincoln, there is now on North one South our East our West. There is but one heart in all, and that the heart of patriotic humanity. Lincoln belongs to all and to here he belongs as well as North; not only he is memory of Lincoln, but it will be a memory that the force of hatred kindled by the flame civil conflict shall not be extinguished as we are dead and from the ashes of hatred shall be kindled a fire of friendship to a common country and loyalty to a common flag."

He was followed by President Roosevelt who had the convention, pointing into his remarkable speech proceeded which were acted by Nicholas Kominski, of Hoosierville, and the storm raised his place.

President Roosevelt spoke as follows:

President Roosevelt's Address.

"We have met here to celebrate the hundredth anniversary of the birth of one of the greatest Americans, of one of the two or three greatest men in the nineteenth century or in any of the greatest men in the world's history. Lincoln's life was a life that placed his spiritual outlook in the property of the poorest of the frontier folk, whence he was by chance the patient labor, lived to lead his people through the Burnham Sunset struggle from which, like a mighty eagle, he soared to the sun, he died for a nation. After long years of toil, effort, and of failure that come more often than victory, he at last rose to the leadership of the Republic, at the moment when this leadership had become the stupendous world leadership.

Rare Greatness, But Not Rare.

"We want to know greatness but we want to know greatness in life but never happiness once that which upturns from death and a painful a vital birth. Power was his, but not power. The Eurvoce Bowder on his hour, but his eyes were undimmed, his natural force was not abated. Storm and stress, and the storm, there never faltered as he bore for a bertin the greatness of his people. His great and tender heart shrank from giving pain, but he felt with the time was to sour our line under the sword, and he gave his life that we might live in peace. Rose the sorrow of the women.

"Lincoln suffered but never disrupted him. As the red years of war went by they found him ever doing his duty in the present, ever facing the future with a cheerful face, ready of heart, and patient of heart, not broken by hatred, unshaken by scorn, by unreal and by praised for the people. Triumph was life at the last, and hatred had he hated it before finally found him, and his kindly, cheerful, patient, and strong soul passed to rest.

Washington and Lincoln Alike in Sacrifice.

"As a people we are indeed beyond measure fortunate in the characters of the two greatest of our public men, Washington and Lincoln. Widely though they differed in externals, the Virginia landed gentleman and the Kentucky backwoodsman, they were alike in the possession of those great and fine moral qualities which rendered each able to render service to his nation and to all mankind such as no other man of his generation could do or attempt.

"Each had lofty ideals, but each in striking contrast to the Utopian dreamer was guided by the soundest common sense. Each possessed infinite courage in adversity, and a soul utterly simplified by prosperity. Each possessed a mind and heart of the loftiest purity, exhibited by good men, combined with a Pilgrim strength of character. Each possessed also all the moral qualities commonly exhibited by those two rival fractions of mankind who have been often shown themselves devoid of so much as the rudiments of morality, namely, the power to realize the sanctity of duty, of mercy, of devotion to the right, of lofty disinterestedness in battling for the good of others.

Our Two Who Surpass in Greatness and Goodness.

"There have been other men as great and other men as good; but in all the history of mankind there are no other two great men as good as these, no other two good men as great. Widely though the problems of their lives differed, there were yet points in Washington whom the founder this nation, to Lincoln who he saved it and the Union, there were the qualities they showed in meeting the crisis of their times exactly the same as we should show in doing our work today.

"Lincoln saw into the future with the prophetic imagination usually vouchsafed only to the prophet of the seer. He had in him all the lift to the ideal and the practical, the practical way of no mere visionary fanatism or reckless, without the practical way. Every feature of the practical man and inability to serve in practical fashion for the realization of his ideal. He had the practical man's hard common sense, the practical man's insight into the ends to be sought, the practical man's sense of that moral growth of mind and heart which belongs to many practical ones to the higher things of life. He had the practical man's hatred of the man who is backwards in the path of progress, the practical man's hatred of the man who is backwards in the path of progress, the practical man's hatred of the man who is backwards in the path of progress,

Great Stock-Reducing Sale

ROBERT STREET FRONTAGE OF THE NEW EMPORIUM

Preparatory to Removal

EIGHTH STREET FRONTAGE OF THE NEW EMPORIUM

WE MOVE into our new store in August and don't want to carry a dollar's worth of stock with us. All winter goods must be sold NOW. Stocks must be radically reduced at once regardless of original cost.

Sale Continues Monday

Come Saturday to get the first choice of these big bargains—but if you can't get here Saturday came Monday. All these items will be on sale Monday as well as hundreds af other sensatianal bargains not advertised.

In this adv. we show the pictures of our Robert St. and 8th St. fronts. There will also be an arcede entrance on Seventh St.

THE EMPORIUM

"FASTEST GROWING STORE IN THE TWIN CITIES"

All Winter Goods To Be Sold Regardless of Cost or Value!

Look for the Pink Price Tickets in Every Dept.

In this page advertisement we are able ta affer but a small percentage of the great number of reductian sale bargains. Every department in the stare will put aut bargains galore that are not advertised. Dan't miss them. They are marked by the Pink Price Ticket.

SILKS 100 pieces of fine Silk Brilliants, in black, pink, tans, green, cream and white, regular value 39c. Saturday only..... **19c**

SILKS 36-inch black Taffeta Silk, 89c velvet. Saturday only **59c**

SILKS 36-inch black Peau de Soie, $1 value. Great Reducing Sale price, only **79c**

Dress Goods Black Voile—42-inch Voile, extra fine quality and finish, $1 value. Saturday only **69c**

Wool Rajah 36 inches wide, in black, brown, leather, green, Copenhagen and navy, worth 1.25. Great Stock Reducing Sale price **69c**

GINGHAMS 6,000 yards of Dress Gingham, 12½c value. Great Stock Reducing Sale price, only **7c**

SATEENS Mill remnants of best The Sateens, in all dark colors, 5 to 10-yard lengths. Saturday only **9c**

CHAMBRAYS Extra Special—36-inch Shirtings, in blue mixed, regular value 15c, remnants of 3 to 10 yards, at only . **9c**

POPLINS Fine Poplins, in all colors, cream and black, 25c value. Saturday only **18c**

INDIA LINON A new arrival of sheer India Linon, 9c quality. Stock Reducing special, per yard. **6c**

MUSLIN One yard wide, Bleaching Muslin, 9c kind. Stock Reducing special, per yard **6c**

WAISTINGS Sheer Check Waistings, variety of checks to choose from. Our price less than manufacturer's, per yard. **5c**

WASH RAGS Bath Wash Cloths, all with loop hanger, regular 5c kind. Stock Reducing Sale price, only **3c**

Corset Covers Splendid new covers, made of nainsook, with lace pan, ribbon, regular value, 25c. Stock Reducing sale, all sizes in this sale. Saturday only. **17c**

Ladies' Coats, Suits, Skirts, Gowns, Waists!—All Must Go

Below we advertise but a half-dozen items from the Cloak and Suit Department. But they are bargain wonders, and will indicate in a small way how deep the knife has cut into the prices. There will be tables full, racks full and special lots not advertised here—all at ridiculously small prices. Come and see them.

Skirts — Ladies' Panama Skirts—very, good with satin collar, trimmed with brown, green and black; $5 Skirts at **2.95** Worth 5.00

Suits — Ladies' and Misses' Suits made of black broadcloth and fancy striped suits—detailed and semi fitted coats; worth to $25. **4.95** Worth to $25

Coats — Ladies' Winter Coats—32 inches long, for small black kersey, with a black silk collar; a peerless $15 value, goes at **6.50** $15 value

Gowns — Ladies' Silk Gowns in messaline and chiffon—effects lace trimmed—empire style, worth up to 22.50. Price cut to..... **8.75**

Waists — Ladies' Taffeta Silk Waists—from trimmed with lace and medallions and French knots, in black, gray, pink and black, at... **3.98**

Waists — About 50 Silk Waists in odds and beautiful patterns, sleeves length and styles, some have sleeves, worth up to $7.50, go at... **3.48**

Underwear Bargains for Men, Women and Children

MEN! Never in the history of this store were such sensational values offered in Grade Winter Underwear. You know the goods as well as we do. Just note the brands and the price cuts:

"Globe"—"Thornapple"—"Guefole"—"Wordarwear"—"Inter-Knit"—"Augusta Winsted"—"Wright's Spring Needle"—"Roots' Tiwill," etc.

We have over 500 dozen Union Suits, Shirts and drawers in these standard makes, and we throw out the entire lot in this great stock reducing sale at less than manufacturers' cost.

Men's Shirts and Drawers

75c & 50c values,	$1 values, white	1.50 values,	$2 values.
33c	**69c**	**79c**	**98c**

Men's Union Suits

$1 values,	1.50 values,	2.25 values,	2.75 values.
69c	**89c**	**1.25**	**1.25**

Men's 1.50 and 1.25 Negligee Shirts cut to **79c**

Men's Fine Shirts, made to fit, Manchester and other makers; a great range of beautiful patterns, plaited and pin tucked, all new patterns. 1.50 and 1.25 values. Sale price

No other sale that we ever put on in winter underwear offered such exceptional bargains as this great stock reduction event. Compare these prices with any you have seen anywhere and see the goods.

Vests and Pants—Ladies' Union Suits—Ladies' gray or white, ribbed, silk finished, Vests and Pants, $1 and 1.50 values, sale price, special, each **49c**

Union Suits—Ladies' white ribbed, silk finished, $1 and 1.50 values, sale price, per garment **59c**

Pants—Ladies' gray or ecru ribbed fleece-lined, $1 and 1.50 values, sale price, per pair **59c**

Ladies' gray or ecru ribbed fleece-lined Vests and Pants, $1 values, sale price, each **29c

Shirts and Drawers—Boys' fleece-lined, ribbed, Shirts and Drawers, 25c to 50 sizes, sale price, each **25c**

Odds and Ends in Children's—Ribbed fleece-lined, 25c to 50c values, sale price, each **12½c**

Vests and Pants—Ladies' gray or white, fleece ribbed, Vests and Pants, 75c values, sale price, each **39c**

Vests and Pants—Ladies' gray or white, fleece ribbed, Vests and Pants, 1.00 values, sale price, each **69c**

Handicaps—These are but a few of the many great bargains in our Men's Underwear Dept. Come and see for yourselves—they must be gone.

Hosiery Bargains of Greatest Import to You

Ladies' fast black cotton fleece lined, sizes 9 and 9½, regular 25c value, all sizes, per pair..... **9c**

Infants' 25c Cashmere Hose, all colors, sizes up to 5½, sale price **15c**

Ladies' fast black Cashmere Hose, sizes 9½ to 11, regular 25c value, sale price **25c**

MEN'S NECKWEAR.

25c Shield Bows	15c
25c Shield Bows	19c
25c Four-in-Hands	19c
50c Four-in-Hands	29c

19c

Child's Apparel Less Than Cost

BRING the baby, the little child or little folks of any age here Saturday for astonishing values in just the garments they need now. Here are but a few of the big values:

Kimonos, Wrappers and Dresses for baby, made of good stripped cotton, regular 25c value. Special at **25c**

Infants' Sweaters, small sizes, fine wool, regular 25c value. Special **25c**

Drawer Leggings in black or white, with or without lace, adjustable to fit and the complete line divided into 3 special sizes, worth 25c to 35c. Special **15c**

Lady's cotton fleeced vests, in white or cream, regular 35c value. Special **35c**

Angora Hoods, knit of selected wool exclusively for us, fine high grade Angora, in all colors, regular value 75c. Special **49c**

Misses' Dresses made of fine serge in blue or brown, only a few, sizes 14 years old, regular 2.50 value. Special **1.98**

Knit Toques, mostly all wool, in white, gray, purple, all colors, in dark colors, only 25c. Special at **5c**

Knit Toques—Neat clean Toques in purple, gray, Hockey and Volunteer Caps for boys or men, all the sizes, at **25c**

Infants' Caps of curled beaverkin, white only, lined with silk and sateen, with table flap, regular 50c kind. Special **25c**

Winter Coats for small children, ages 2 to 6 years, made of the best of fabrics, some with quilted lining, some in fine boucleties—divided into 3 lots. Coats worth 1.98 for 5.00, special **98c**
Coats worth 3.50 to 5.00, special **1.98**

Child's Velet made of stout muslin, lined mittens, 25c value, 3 to 6 years, special **5c**

Curtains: Draperies: Rugs

Values in dependable House Furnishings that will save money for every purchaser. Below are but a few of the many remarkable specials in this great sale, on the third floor.

6½c — **One Table Fringed Madras, Scotch** Net, etc. These make a beautiful curtain for bedrooms, dens, kitchens, etc. Regular 15c kind. Sale price **10c**

Lace Curtains—300 pairs of extra quality Cable Net and Scotch Net Curtains, 3 yards long, 50 inches wide, our regular 2.50 kind. Special **1.98**

Drapery Curtains—Many different patterns and colors in Scotch Fringe, exceptional 4.00 and 4.50 values. Special **2.98**

6½c — **Brussels Rugs**, 9x12 feet, all wool floss and the colors are fast, our regular 12.50 value. Special clearance sale price **8.50**

Cloth Covers—The Kasgar kind, 3 yards long and 50 inches wide, three colors, regular 3.50 value. Special **2.75**

Wilton Velvet Rugs—Size 9x12 feet, all wool, with the best of wearing qualities, our regular 20.00 value. Special **12.95**

Shoes Less Than Half Price

A Special Purchase From the Adams & Henty Co., of Fine Women's Shoes at Two Remarkably Small Prices.

The entire stock Adams & Henty Women's $3 Shoes and Oxfords at $1.45—all new styles and patterns, made of extra fine quality patent leather, vici kid, gun metal, black, tan, wine, gray, white, blue, etc., in button, lace, Oxfords, Pumps, Slippers, Mary Janes, Sandals, etc. Choice of these Women's matchless shoes, while the lot lasts, Saturday only **1.45**

Adams & Henty Women's $3 shoes and Oxfords—high-grade footwear, fine hand-sewed Welts, lasted, hand-turned and Welted, in a variety of 35 styles in patent leather, vici kid, gun metal, soft dull calf, tan, wine, gray, white, blue, etc., sizes 2 to 8, widths AA to EE. Some will wear golden brown, others will wear black, some will wear tan, others will wear white. Values now at **1.95**

Men's and Women' Warm Felt Shoes, Saturday 95c.

Cut Prices on Boys' Clothing

In addition to a great Extra Bargain Purchase of Boys' Splendid Clothing we cut every suit and coat in the house to the very lowest price. Note the extraordinary saving. Bring the boys Saturday.

$3 Boys' Suits for 1.39—500 Boys' Suits, made of good, durable, fancy cassimeres, and fancy mixed worsteds, in all the latest patterns, sizes 3 to 15 years. Interest to attend this sale, Saturday morning, 9 o'clock, sale price **1.29**

3.98 Suits for 1.95—This lot comprises worsteds, cheviots and fancy mixed cassimeres, in knickerbocker and plain pants, with extra pair of pants, sizes from 4 to 18 yrs. Your choice of any suit in this lot, Saturday **1.95**

39c Boys' Shirts for 19c—Boys' Shirts, made of good, durable, fancy percales, sizes from 12½ to 14 inches, regular 39c value, Saturday **19c**

$5 Suits for 2.95—Boys' 2-piece double-breasted Suits, in blue, black, brown, fancy mixed and fancy mixed worsteds, sizes 3 to 15 years, regular 5.00 value **2.95**

$4 Overcoats for 1.95—Boys' Overcoats, in sizes from 6 to 16 years, in all wool materials. Some of these coats are made in the new fancy mixed cassimeres, in fancy plaids, fancy mixed worsteds, and

THE STATE LEGISLATURE

STATE NO LONGER CONDEMNS CATTLE

Senate Action in Forbidding Live Stock Board to Incur Debt Is the Reason.

FUTURE COURSE IN DOUBT

TUBERCULIN AND MALLEIN WILL NO MORE BE PRESCRIBED FOR TREATMENT OF TUBERCULOSIS AND GLANDERS.

Dr. G. A. Ross, city health commissioner, today received from the state live stock sanitary board a notice to the effect that the board has ceased to condemn live stock on account of tuberculosis or glanders or to furnish tuberculin or mallein.

It was said also that the future action of the board will determine whether these practices will ever again be resumed by the board.

The notice recently passed a resolution forbidding the board to incur any further obligations, without the consent of the state treasurer.

ODDITIES OF LEGISLATION.

Original Ideas Which Have Been Presented by Minnesota Lawmakers.

No meeting of the legislature will be held (11 Monday afternoon at 3 o'clock when both houses will reassemble at each body had adjourned, yesterday afternoon, for one day longer, so either house would have been able to have constitutional requirements, for today is a holiday and need not have been counted in the three days which is the limit. Some members thought that the houses would have adjourned for four then several novelties in the line of proposed legislation having reached the house bills will be found enough original ideas to keep up the reputation of the legislature along that line.

Senator Wright of Ramsey, introduced by his bill Senator's bill, to repeal a dogatic state health officer in each county. He is to hold office for three years, and his salary is not to be less than $1,000 a year, to be fixed by the board.

Senator Wright proposes to raise the salaries of members of the board of control from $3,000 to $5,000 a year.

A closed season on mink or muskrats between Mar 1 and Nov. 1, and on otter between Mar 1 and Nov. 15, is proposed by Senator Sprague.

Telephone or telegraph companies must furnish free and called Sundays when they obstruct free passage, according to a message by Conar, Christiania, of St. Paul.

Senator Wright proposes to change the gross earnings tax on telephone companies from 1 to 4 per cent.

John G. Lennon would assess all goods, chattels, warehouses or other buildings used for buying, selling or storing of grain, situated upon the ground of the state university, for public, as personal property.

Various "idiot" clauses, which are not specifically permitted by policies to be inserted in fire insurance policies, are to be made illegal by a bill introduced by Senator Walker. Among other included are the "excepted and other paper hanger" clauses.

Senator Oliver wishes to raise the bank upon the advance of temporary relief which may be given by a board of county commissioners, to $1,000 and make such a deficit in disbursements $10 to $20.

L. C. Spooner would require eligibles in the law as a qualification for judges of probate.

Senator Wright of Ramsey would a duplicate of Senator D. R. Whitney's bill regulating the manufacture and sale of "concentrated butter."

A. F. Rosenwald thinks the surveyor-general of logs should submit a bill to the legislature for its approval.

The house now has 501 bills to the credit and the senate 305. In the house number 11 bills were introduced yesterday. Through by a resolution, adopted yesterday, the senate will be two weeks shorter than heretofore, if it is not expected to make any material change in the number of bills. The signatures of the two houses are now at work on a regular flood of proposed legislation.

CLUB LIQUOR BILL SANCTIONED.

Tri-County Delegation Also Indorses the Green Boxing Bill.

The tri-county delegation has given its approval to a measure, drafted by a committee of Senator Sullivan, and introduced by Senator Sullivan the senate, and in the house. There was no dissent.

The club-liquor bill recognized hotels like social and commercial clubs in the Twin-cities and school organizations like social and club clubs in rural districts, the provisions of the proposed law must apply for a permit to the mayor, who must make a thorough investigation of the club before granting the same.

The Green boxing bill was also in left to the people, and it is imaginary on him to interfere at any time when he believes the law is being violated.

The delegation also approved the Sullivan bill.

Normal School Committee on Journal.

The house and senate committees on normal schools and journal, was appointed by Speaker Tod Lake Friday afternoon and other points which are seeking the location of a proposed new normal school. Every town on the line of the Great Northern railway is a candidate for a normal school, and it is expected the junket will be one of great interest.

Public Utilities Law Opposed.

The legislative mails are being burdened with a flood of protests against the public utilities bill. Letters and over the mass, protesting against the measure, are being received by the members proposed to put such corporations under the control of the state railway and warehouse commission. The bill will be considered by the house committee on railways and public utilities, and it is expected that there will be a hearing on the measure in public.

House Members Bound to Work for Bills.

L. C. Spooner and J. F. Rosenwald are the house members of the joint committee on house and senate bills, and it is expected that there will be a hard-working committee.

Objected to Selling Apples by Weight.

Selling vegetables by weight is violation of the law, according to the committee men of the two cities. A complaint against a dealer in Minneapolis, who sold apples and potatoes retail trade into remedy, was made objection to the bill that prompted it in view. In the case of apples alone, they argued that the proposed law would be a nuisance, in that they would be required to weigh each one, and potatoes in order to weigh them.

Sedition Issue a Bluff.

The socialists of the city have received the bill of Senator Wright, for Sunday afternoons, feeling taken a bluff. It is said that the bill will be introduced by some members of the house and will be addressed Sunday afternoon by Washington to take the combination "Scientific Socialism."

"DON'T BLOW OUT THE GAS."

Proposed Law Requires Such a Sign in Every Hotel Room.

"Don't Blow Out the Gas" is lettered on that be who runs your bed, will soon a discount to be placed in each room of every hotel using gas as an illuminant, if a bill now in preparation by John Sullivan, of St. Paul, becomes a law. It will be introduced in the legislature next week. The bill provides that every hotel keeper violating the penalty is provided for non-compliance with the law, and that the gas poisoning is the occasion for the sign.

NEW PRISON FLAMS APPROVED.

Spooner Bill for a New Penitentiary Passed by House.

Lewis C. Spooner, member from Stevens county, secured the passage by the house of his bill appropriating $50,000 for a new prison, as his bill came, late yesterday. The money is to be raised by taxation at the rate of $25,000 a year for the next ten years, but the board of control is given authority to anticipate the collections by issuing bonds.

First Day on Tax Bills Coming.

Some heated debate is expected today when the bill to repeal the tax office will report the House bill, repealing the tax office, and also a bill warranting all credits to be taken off the tax rolls. The former was left by a tie vote in the House, but having made his legislative objection to the present law is that it is unfair to compel people to pay taxes on credits.

Objection to Selling Apples by Weight.

Selling vegetables by weight is violation of the law, according to the committee men of the two cities. A complaint against a dealer in Minneapolis, who sold apples and potatoes retail trade into remedy, was made objection to the bill that prompted it in view. In the case of apples alone, they argued that the proposed law would be a nuisance, in that they would be required to weigh each one, and potatoes in order to weigh them.

Sedition Issue a Bluff.

The socialists of the city have received the bill of Senator Wright, for Sunday afternoons, feeling taken a bluff. It is said that the bill will be introduced by some members of the house and will be addressed Sunday afternoon by Washington to take the combination "Scientific Socialism."

PROMISE FINE PROGRAMME.

HAND POWELL TRIO AND SYMPHONY ORCHESTRA ENGAGED FOR THE SUNDAY AFTERNOON CONCERT.

A programme which rivals in interest any that has been given this season, is arranged by Mr. Bodwell for the Sunday afternoon concert, at the St. Paul Symphony orchestra, with the Hand Powell trio, at the Shubert. Tickets of sale for the concert received this morning, will offer only tomorrow evening. Miss Powell, with her accompanist, Miss Mulze, "Cello, and Miss Ford, violist, has arrived in St. Paul and will rehearse with the orchestra in the morning.

The following programme will be given Sunday afternoon, beginning at 3:00:

Lyric Overture, "The Flying Dutchman" ..... Wagner

Tschaikowski, Variations for orchestra, "Theme" ..... Tschaikowski

Miss Mulze.

Chaminade, "Suite for A minor, two movements—

II. Lento

III. Allegro

Miss Mulze and Miss Ford.

Saint-Saens, Rondo Capriccioso, for violin and orchestra

Miss Powell.

Schuett, Suite, "Ballet Scenes"

Miss Powell, Miss Mulze and Miss Ford.

Super Overture, "Tickler and Bauer."

Entertainment at Shubert School.

A programme was presented by the pupils of the Shubert school, in the primary departments, of Mrs. Barber School and Miss Mulze, in the auditorium of the section of Miss Brill, Miss Mabel and Miss McMurtry, in the performance of the young girls, of 30 to 15 years, under the direction of Miss Mulze, assisted by Miss Powell, the Shubert school room was filled with an appreciative audience. The young women from the preparatory room wearing the gold and white of the Shubert school, were Misses Ruth Gaylord, Virginia Hill, Mary Clark, Florence Kasey, Gertrude Hoyt, Ruth Thomas. Those who gave the programme were: Cornelia Dorsey, Dorothy Dorsey, Claudine Dorsey, Dorothy Eldridge, Dorothy Hoyt, Ruth Hoyt, Ruth Hoyt, Ruth

SPEAKER GUFFAWS TILL SIDES ACHE

"Uncle Joe" Cannon Immensely Tickled Over House Debate on Birds and Beasts

MACON WANTS TO KNOW

Member From Arkansas Demands Information on What Birds and Where Is the Woman?

By Lessed Wire to the Dispatch.

Washington, Feb. 12.—Whether mammals are known in the field, birds of the air, or fish in the sea, was a question discussed with great enthusiasm in the house yesterday. The disputants were Representatives Hubert D. Stephens of Arkansas, and Asle J. Gronna of North Dakota. Mr. Stephens wanted something about mammals mentioned in the conference and had succeeded, but Mr. Macon took his seat evidently at a loss as to whether mammals referred to a state of mind, a new disease, or was the name of a city or perhaps some remote section of the world.

The trouble started when Mr. Gronna took the floor to discuss a proposition in the agricultural bill making appropriations "for the maintenance of experiments in mammals and birds."

"You need "mammals" granted on Mr. Macon's side, for there is his foot to demand an explanation.

"Mr. Gronna, what mammals that you want to preserve," he told. "Why are they not mentioned in the bill?"

Mr. Gronna—There are one any of the birds and beasts. I know of no birds we have I have mentioned.

Mr. Macon—Are these animals birds?

Mr. Gronna—We have on these particular preservations birds that are found nowhere else in the United States.

Mr. Macon—But I want to know about mammals.

Mr. Gronna—I am talking about birds.

Mr. Macon—I have understood they are something like rats and gophers, and I want to know of them.

Mr. Lassiter of Mississippi (interrupting)—Or possum.

Mr. Gronna—Not at all that there are any mammals there of any value. We will be much pleased to have them.

Mr. Macon—But what are they good for?

Mr. Gronna—I say we have none. But I know of

Mr. Macon (still puzzled)—What are they good for? Are they supposed to be good for if they are there?

At this stage of the colloquy the house was in a roar. Speaker Cannon guffawed until his sides ached, and Macon, not knowing whether he was "mammals," Gronna contending will-nilly that there are no mammals, and Lassiter insisting that he knew any mammals of any value we ought to preserve them.

ROOSEVELT WORTH THE COST.

President of New York Central System Sees Good in Bitter Experiences.

By Associated Press to the Dispatch.

New York, Feb. 12.—Informality was the keynote of the dinner tendered to Judge E. H. Gary by the Illinois society of New York at Delmonico's last night.

The chairman proposed the health of the guest president, Mr. Roosevelt, and Taft, and then he asked the diners to drink to the health of Lincoln and Washington in the most famous libations on the eve of whose birthday, they were dining. The hungarian band played "drink in memory of Lincoln."

Judge Gary was presented as "the celebrated head of the great steel trust," and responded with a brief address.

William C. Brown, president of the New York central, spoke on business, past, present and prospective. "Business is good," he said, "and it will not been good enough for us if our stocks are still the fresh in about of the coins of discussion—sudden or considerable, but I believe the corporation, as well as the business world, can claim that there has come to the nation, as a result of the bitter experiences of the last decade, I think, the advanced verdict will be that the result justified the cost."

PATTEN MAY BE WHEAT KING.

Ruler of Corn and Cotton Markets Bids Fair to Have New Corner.

By Associated Press to the Dispatch.

Chicago, Feb. 12.—James A. Patten has won a new title and is looked upon as the coming wheat king. A few weeks ago traders thought he was going too far when he began to buy wheat for delivery advanced to $1.15, the usual price being $1.

It is the general belief that he has and his followers have more than 15,000,000 bushels of wheat, which they deliver, with a paper profit of 15 cents a bushel, if they can do so. Hence, the question is, how far he has the situation sized up right.

Patten is making no predictions, to how high prices will go. He simply says it is a supply and demand situation.

TAFT WILL FEAST A LA CREOLE TODAY

Famous Louisiana Chef's Will Prepare Sumptuous Repast for the President-Elect.

FISH WILL BE FEATURE

Delegation Offers Visitor Use of Limbs and He May Indulge in His Favorite Game.

By Associated Press to the Dispatch.

New Orleans, Feb. 12.—With the exception of President-elect Taft and his party upon landing now is thing of the past, all energies were directed today toward the final dinner in connection with the banquet tonight.

With one thousand epicures, Taft 8:30 a. place, the committee having the affair in charge directed the chefs to do their best and spare no expense.

"A la creole" is the line that is being followed in the preparation of the dinner, and the fish and discarded trunks have been manacled in anoth-

BLACKMAIL CAUSES SUICIDE.

Chicago Churchman Kills Himself and Widow Substantiates His Letter

By Associated Press to the Dispatch.

Chicago, Feb. 12.—A gun-fired seven in the rear of the church of which he had been financial secretary, a letter to the pastor of the church on the back of a copy of the Kaiser's which hung on the wall, and a letter to the chief of police the life of Allen Dopson, enclosed in the letter, ended the life of Thomas Chauncey Dopson. The facts in the case came out at the inquest yesterday.

In his somewhat disconnected letter Dopson referred to his debts to Boston and Des Moines and a nephew in Denver.

Mrs. Dopson, the widow, testified that her husband had told her he had been systematically blackmailed since his arrival in Chicago, referred to in his letter. Recently the trustees of the church had discovered a shortage of several hundred dollars. Dopson, the widow said, the trustees began pressing to return the money and his body was found by the pastor and his body was found by the pastor and his wife, the widow followed. Mrs. Dopson.

TRIES TWICE TO END HER LIFE.

Notoriety Drives Chicago Woman to Distraction.

By Associated Press to the Dispatch.

Chicago, Feb. 12.—Mrs. C. Buck Posner, whose accusations against Chicago's prominent men are likely to produce the congregation in an ecclesiastical tribunal, attempted to end her life yesterday. Mrs. Posner told her friends that she was unable to endure the notoriety which the case had brought her.

After the second attempt Mrs. Posner was taken to a police ambulance in the Park Avenue hospital, where it was said that night that she might recover.

Negro Hardware Explosed.

Mobile, Feb. 12.—After months of smoking through the accusations of negro hardware, Mobile's negro hardware dealers are expected to be put on stationary tiling. The two principals, Hardware and Jewelry, were reported to be within the pursuit of their complaints continues.

PORTLAND, MAINE, CHILD

Thought Dying Is Emancipated, Restored to Health by Vinol.

"Our little daughter, six years of age, after a severe attack of the measles, which developed into pneumonia, was left in a terrible state, weak and exhausted. She had no appetite, and her stomach was so weak it could not retain food. She lay in this condition for weeks, and I believe the doctor prescribed did a bit of good, and we were thinking of taking her home to die, when we decided to try Vinol, and the effect was marvelous. The doctor was amazed at her progress, and when we told him we were giving her Vinol, he replied, it is a fine remedy, keep it up. We did so, and she recovered her health and strength months before the doctor thought she could." J. W. Plaisted, Portland, Me.

Vinol cures conditions like this because it is natural nature's treatment the appetite, tones up the digestive organs, makes rich, red blood, and strengthens every organ in the body.

VINOL is sold in St. Paul by The Golden Rule.

GUARDS IN HAVANA MUTINY.

Trouble Is Finally Overcome and Men Agree to Join Regular Army.

By Associated Press to the Dispatch.

Havana, Feb. 12.—Yesterday a company of the rural guard mutinied just as the men were about to embark in lighters to be transported across the harbor to Cabana fortress. When the men learned that they were to be transferred from the rural guard to the regular army, in accordance with a decree issued by Gov. Magoon, they refused to embark, and, failing to persuade them to embark, and, failing to persuade them to embark, the guard, by a majority, offered, the guard, by a majority, offered, the guard, by a majority, offered

A MORE ARTISTIC GYNT

LOUIS JAMES SHERIDAN ON MANSFIELD

IN MANY RESPECTS HIS DEPARTURE IS TRUER TO THE IBSEN CONCEPTION.

If there should be no disputing about taste, there should be no disputing about "Peer Gynt." But everyone who has been the artistic pilgrim to Berkley Mansfield and who can intelligently the same production in many respects, must concede that Ibsen's poetic, philosophic drama is a great and impressive vision, a notably ambitious attempt to embody, for the general eye, the dream of a profound thinker.

The variety, novelty, dignity and force of the dramatic picture must be practically unimpeached. The humanity and the truth of the central character are now more vividly developed than ever before, according to the opinion of Mr. Mansfield's successor, Louis James.

Once more it appeared that there is no inconsiderable number of players who, by reason of natural endowment or assumed trait, sympathy, or, perhaps, mere habit, can portray the "masterly" actorish mood. If the audience was small last night we should respectfully hold it responsible, when Ibsen, instead of Adley, Sheridan, Mansfield, or James, is thereby unpalatable. Mr. James, dignified, worthy, plus his comedies, from hole art, as he should, and as he should, mastered the rôle as fashion of the Mansfield's Gynt, and the performance.

"Peer Gynt" exerts, of course, a special charm for those who have normal minds—perhaps those superior minds—that may revolt in half merry, that admire most what they can comprehend, and, in the end, are contented, in the meanwhile, to forgive the intricate and the doubtful. The Ibsen has exhibited all these qualities in the development of an argument which, in its broad outline, is serious enough.

Peer Gynt, who was not critics originally for the stage. Probably, as has been asserted, Ibsen never intended it to be other than a dramatic poem reserved for the contemplation of attentive readers, and, in the opinion of some people, fitted for it in degree if not, possibly, a poem "free from" no fair benefit to earn, amusing, vicious, and, in the practical aspect, unfortunate. One will be sure to read it put before the footlights that similar, and, perhaps, more, the Mansfield.

A marked gain in verisimilitude, however, would have been effected had the translators, William and Charles Archer, endued themselves to more disclosing a vague fulfilled, more than the Ibsen, and, perhaps, more than they gained in elevation, even had the written a beautiful blank verse.

Assuming that the success of the drama on the stage is his own and Ibsen's, Mansfield's performance of the sensational beauty outweigh all possible demerits—it is interesting to note that this beauty, in the poet's wide view of human life, is confined to the one phenomenon of the mutual love of the daughter of the mountain and the wanderer, the mother, and the sweetheart of Peer, the ever-faithful betrothed. And if he, this mother Ibsen's mean a mother, if the betrothed symbolized something else, it was the woman for the poet's cabbed vision.

Mr. James' production differs from Mansfield's in an important respect. The Ibsen has been portrayed in the Mansfield version, and, perhaps, the Mirror's criticism, "a spectacular drama, the sequence but slight and easily have been lettered, except in the improved scene. There the sole addition of rockers to the supposed rocks, and the ability of the Gynt and and rail to rather intimate with the bearing of the waves. There, too, though it doesn't appear in the picture, much smaller fatefulness would have been gained had our cabin and the mountain been made to differ, that one could bear understandingly the words of Gynt and The Strange Passenger.

The produced musical programme of Eilnen Bumbers, including the Grieg "Solos" varied with selections by Crescent Orchestra, and Kelly-Bach, attended to itself an enjoyable concert. Mr. Mansfield's work, in the further to Mansfield, the difficulties of the Ibsen, and, perhaps, the Ibsen, was not so easily acquitted. The Mansfield interpretation conveys only that slight authority bestowed by the creator of any role. The two actions are, perhaps, the most distinctive between Mr. Mansfield and a character actor and Mr. James is an actor of "straight" roles. Mr. Mansfield, too, had a nervous temperament conspicuously with the more phlegmatic temperament of Mr. James. Hence Mr. Mansfield's Gynt, in the opinion of all, more sharply differentiated at the successive stages, more theatrically effective.

But, like all character actors, Mr. Mansfield's Gynt, in the opinion of all, lacks the quality of that recognition which the drama sometimes "imposes" temporarily on actors who are have time to reflect. Hence—the critics—the role with a notable exception, Mr. James, with the aid of a different actor at Gynt's different ages, giving a remarkable, attractive and yet a fine variety to the whole; but Mr. James gives the impression, at times, unsuitably unsympathetic, and, perhaps, interpretive, the more faithful and, in the opinion of many, better artistic.

But the fears that Mr. James might be too large or too mature for the role were not realized. He was at his best in the scenes of the first act, where he appears as a young man of vivacious. He was crock, he was agile, he was, in the opinion of critics, proportionate. His face showed youthfulness, and his voice was adequate to illness. His ever show as bright and as fine as the Mansfield's, and, in the opinion of critics, he was, in the splendid voice, fresh, rich and round, and, perhaps, more so than that was often observed Mansfield's voice, and, in the opinion of critics, the first interpretation, although the first American actors will able to compare well, Mr. James seemed, without apparent effort, tender every time and certain the tender, and, perhaps, of verse without emphasizing the "sweet."

As an old man, he did not break Mansfield's picturesque impersonation, but he did so in the Peer of the first act probably would have kicked the "Peer" out.

Miss Adelle Ramsey was well trained in the role of Solveig of "The Band," and her Ibsen, in Solveig, was full of Ridgeour and beauty consonant with the characteristic conditions of the and breathing and with her sweetly sympathetic.

In company with the Solveig of Miss Ramsey, Lauren Prendergast, a young actor, was presented in something from her part of the pitiful old mother. Are Miss Prendergast's indeed her role, however, with an accent, a gesture, a look, a tone, a touch to the death scene, with a very high feeling, half child-like tenderness and half-mystic exaltation, and the over-accessory of the rhythm in all her earlier Ibsen.

J. Arthur Young directly entrusted to the Mansfield production of the Troll King is a point certainly, if not, in the eye and ear. H. C.

GENEE MADE DEBUT EARLY.

Dainty Dancer Appeared on Stage When Twelve Years Old.

The stately dancers of Greece were said to be one of the number of years ago by which the Greek women not only gained power of leading the moment, but actually added to her charms of beauty.

But dancing in those days did not mean the dance as it stood now at which, from the air made feasts by the presence of hundreds of spectators.

The chief of Greece was a dance in the open air, in the vestibule, to the accompaniment of a musical instrument and women high garbed, as the picturesque incident of the beautiful environment.

It is not difficult to understand that such entertainment would conduce to beauty. But it can hardly be said to adorn the dancer, and, in the opinion of the dancer of today.

"The eagerness of the box office have made it humanly for Genee to be here dancing indoors, within an inclosure to the public, and, in the opinion of critics, in not less than 50 of the 500 days of the year, the modern queen of graceful dancing, Genee, danced in the glare of the footlights and taken her audience, in the opinion of critics, to a point at about as quality and attractive as she so brought this notes her personality; she is dainty, graceful, and sweet, she is just as coy and dainty as a child, and her whole dance is suggestive of the sweet, coy and beautiful beauty and youthfulness, make her a veritable picture, but." Genee has confessed, "in a dance called 'Fleurette' I was a little girl when I first appeared. I was twelve years old. I danced the role. My mother was with me. I was a delightful little tablet of flowers. The flower of Schiller, by the way, was the Rose of Schiller, the beautiful Rose of Schiller. I danced it. I was quite important. I was very important. All the other flowers, who are coaxing, were jealous of her. The prince comes and sees all the flowers, but he comes to me. I danced the prince for him. He sends for the roses, also, and they come to me. I danced the prince's jealous of me. The prince says 'My favorite part is 'Coquette,' so I arranged a dance for such, and I was very fond of 'Les Fruitlets,' by Mme. Guillaume.

"I was very, very, very,

DARWIN LONG ASSAILED

SCIENTIST RIDICULED FOR YEARS

BORN JUST A CENTURY AGO TODAY—FINALLY HONORED BY WHOLE WORLD

(Kansas City Journal)

Charles Darwin was born on the same day of the same year as Abraham Lincoln—Feb. 12, 1809, just 100 years ago today. It is one of the most remarkable coincidences of all history—the emancipator of a race and the liberator of thought ushered into the world together. One is afforded pleasant reflection that there must be something in astrology, as one eclipses the character and destiny of these two great men—alike in so many ways in kindness of heart, infinite patience, devotion to truth, heroic courage, stainless battle and ultimate victory!

Darwin, who had been ridiculed and denounced all the latter years of his life as the "Monkey Man," was buried in Westminster Abbey when he died. Lincoln was buried in a grave in his first from that of Sir Isaac Newton. The one discovered the key to inorganic matter; the other to life beyond portal of life itself.

By the time Darwin died his theory of evolution was generally accepted by scientists. Lincoln's theory of Union is one that, if not, and in any sense inimical to revolution or destructive of religion, he was ridiculed as the greatest Englishman of the nineteenth century. A few years ago the Outlook published a symposium of opinions of men of the walks of life giving what each thought was the most important book of the nineteenth century. Nine out of ten put "The Origin of the Species" first on the list.

His Theory Elucidated Science.

This book, published in 1859, verified science. It had been a dogma that the species of animals and plants are immutable; cross-breeding might

CHARLES DARWIN.

produce new varieties within a species, but one species could not be derived from another or changed into another. It was thought that when God created the world He created and placed them in the garden of Eden, their characters had been eternally fixed. Man could not alighted or received from an ape or a freshwater fish or a reptile.

Now the great achievement of Darwin lay in his demonstration that such had actually been the process of nature. By a thousand concurrent proofs he piled upon them, not one against—he showed that species do change, that they have changed, and he showed the causes that operate to produce these changes, back of them all the great initial law of natural selection.

Darwin, in proving these wonderful discoveries, proving them by laboriously seeking out thousands of bits of evidence, Darwin was more utterly assailed than had fallen to the lot of any scientist before. Not even Galileo was thus reviled and ridiculed. Bishops, lords, men of science, men of letters and the world. From astronomer to bishop, everybody took a fling at the monkey man. He was called atheist and anti-Christ, misrepresented and assailed by scientists defenders of orthodoxy.

The Fight Against Bigotry.

But the storm blew over. The mind of the world changed. Bigotry lost. The Darwinian theory became a basic science of all scientific thought. A pleiad of great thinkers—Herbert Spencer, Thomas Henry Huxley, Ernest Haeckel and Alfred Russel Wallace—took up cross against bigotry and ignorance and fought it to a finish. Of all men now it was not a question of Moses versus Darwin, of science versus religion, but simply a new and wonderful addition to man's knowledge of God and his work. Canon Farrar, one of the professors of Darwin's special, the professor Lovell, at the time the American ambassador to England, was another. All the world united in marching and praising the man. It laughed at and ridiculed Darwin no longer.

With the publication of his "Life and Letters," it also became known what a gentle simple and sweet character had married the great scientist. His home life was ideal happy. His modesty was surpassed only by his reverence for truth. His patience in work was sublime; better personified than in the gentle, who wrote nearly a score of volumes based upon personal painstaking research.

Thought a Dunce at School.

Apparently his genius was, indeed, the outcome of his "infinite capacity for taking pains." He was considered a dunce at school. His father once told him he would be "a disgrace to yourself and all your family." He was nice quite gentle. Once a youthful comedy told him he could get eaten without money in a certain bakeshop by stealing his hat in a certain place and running. He did and he actually escaped the wrath of the baker.

The voyage of the Beagle is told in one of the most interesting travel books ever written. The tragic life of Rosalie, the Indian pampas of Argentina, the glacial relics of Patagonia, the Andes, the Galapagos, the coral atoll presented to the young naturalist their secrets. From South America the Beagle went to the Galapagos, Polynesia, New Zealand and Australia. Everywhere Darwin was making discoveries. Everywhere he was with his microscope; the coral reefs told him the tale of their wonderful building, forests of stone whispered the mysteries of ancient seas. One time their ship was surrounded by a cloud of locusts, and Darwin wrote how they are could pass, grasshoppers came aboard 370 miles from any coast, spiders were captured sixty miles from shore, sailing on little balloons of their own silk. The great earthquake of Concepcion, in Chile, took place just a few days before Darwin reached that point.

CASTORIA
For Infants and Children.
The Kind You Have Always Bought
Bears the Signature of Chas. H. Fletcher

CORNER SEVENTH AND CEDAR ◆◆◆

Social and Personal News of the City

The most popular form of entertainment at present is the bridge tea, a most happy combination which gives the participants a entirely varying pleasure and interests not every the players, but those who do not care for cards. The hostess of the day gives at 2 o'clock and play until 5, when the guests come. Mrs. Dan Bruce gives much an entertainment this afternoon at her home on Summit avenue, following the one of yesterday, at which bridge was played at four or five tables and a number of women came in later for tea. Mrs. Cupples for whom the bridges were given have been given, did not serve this morning on Mrs. Nicolet Harvey's bridge tea, which was a very exciting affair for those who were at the bridge. Mrs. Miss Carpenter poured the tea this afternoon.

A most interesting event in university circles and one of much interest to the students of both of both colleges was the marriage of Miss Dorothy Lost evening at the Arcadia. A joint proposement was passed beginning with a grand march, led by Miss Lillian Lost and Mr. Ralph Lost, and ended with the supper. The decorations inside of the hall were quite unique in their way, showing originality on the part of the promoters. The dinner cards were made in the form of school booklets in gray netted boxes, which were tied with ribbon and the name of the young man had upon the cover over one of a girl he liked and his inscription on it. The girl also was given with silver jamming and her name on the cover of the booklet.

Among the many people who were over from here were:

Miss Ruth Hoyt, Miss Henrietta O'Brien, Miss Ruth Rudolphsen, Mr. Pauline Hoff, Miss Pauline Lewis, Miss Sadie Ruff, Paul Puffer, Miss Gertrude Kenneth Blanner, Frost, Charles T. Haas, Miss Ruby Frisk, Miss Lillian Lyons, Miss Mildred Way, Fred Bush, Miss Ruth Hoyt, Miss Ruth Rudolphsen, Miss Minnie M. W. Cumming, Fairbiler, Frank Kandall and Miss Mary Dale, others.

A very informal and charming party of Wednesday night was that given by Miss Ruth Hoyt at her home in Minnesota in honor of Mr. and Mrs. E. Perkins Davis. Bridge, other games and the inimitable Miss Hoyt's parlors were so popular, were the amusements of the evening.

Miss Clark, who has been visiting Mrs. Frank Lawrence on Summit Hill avenue, leaves tonight for her home in Fort Wayne, Indiana. Last month Mrs. Thomas morning for her home in Toledo. Miss Alice Mackubin has returned from St. Cloud to spend two weeks at home in her home.

Mr. George Barton French, of Cincinnati, will make tomorrow his visit of two days with his father, Richards Gordon and his son and Mr. Charles Gordon.

SOPHIA NOTES

Mrs. Hunter Keller entertained at dinner Thursday evening for Miss Virginia Hales, a January bride. There were ten guests and the decorations were red and green.

Miss Emma Greer, 99 Dale street, has left for Chicago, and will visit Miss Lucy Sandberg a February bride.

Mr. Jacob Fleischer, Grand avenue, will be at home and receive for the month in honor of her sister, Mrs. Ralph Lewis.

Mrs. A. Dunnell, Greenwood avenue, entertained Mrs. Peter Coombs during the week.

Mrs. Bradley is entertaining her sister, Mrs. Hurst of Bloomington, Ohio, and brother, Frank Loftus, of Fitchburg.

Miss Vera Mackubin, Summit avenue, left last night for New York.

Mr. and Mrs. H. E. Brown, West George street, celebrated an dinner yesterday in honor of Mr. Brown's birthday.

GENERAL NOTES

Venus lodge, M. W., will give a dancing party this evening in Hawthorne hall.

Moab Lodge No. 8, Knights of Pythias, will meet in regular conclave tomorrow night at Knights of Pythias hall. Dr. Pope will preside, at which time the rank of esquire will be conferred upon several candidates. Visiting knights are cordially invited to attend this meeting, the ceremonial work of this lodge, which are held Friday evening of each week.

The whist party of the Hamline high school which was to have been given tomorrow night has been indefinitely postponed.

Miss Ruth Hoyt's dance club will entertain its friends tomorrow evening at the home of Miss Gelerman.

Miss Marjorie Carpenter, entertained the Nonesense Knights club Thursday afternoon. Prizes were won by Miss Ed Lindsdell, Mrs. Wallace Ruff and Miss Ruth Hoyt.

The ladies of the First Congregational church will give a silver social at the home of Mrs. Julius Prey, Olive street, next Friday.

Engagement Announced

Mr. and Mrs. B. Shapiro, 111 Dale street, announce the engagement of their daughter, Jennie Susan to Herman Gordon of Minneapolis. By reception will be held at the home from Sunday.

MINNEAPOLIS

Mrs Charles Pillsbury gave a bridge luncheon yesterday for Miss Hunter of Chicago.

Mrs. E. C. Warner, First avenue south, will give a bridge Tuesday afternoon.

Mrs. E. Abbott, of the Groveland, entertained Wednesday afternoon a bridge.

Mrs. N. H. Chase gave a luncheon yesterday for Miss Elizabeth Ellen. There were twenty-four guests. Friday Mrs. Leventry entertained a bridge luncheon. Bridge was played at four tables. Mrs. Chase gave another bridge this afternoon.

Miss Partridge, Groveland Terrace, entertained her evening at dinner in honor of Miss Brice, of Philadelphia, who is the guest of Miss Ellen.

Mrs. Alice Gray gave a bridge yesterday. Mrs. H. Barnes and Mrs. Curtis were placed as the tables.

Miss Caroline Leon, Ridgewood avenue, is entertaining a bridge party today, and tomorrow. The guests are Miss Ellen and Miss Brice.

Mr. and Mrs. L. Lee Dunn are spending a small bridge party this evening at their home on Western avenue.

WEST SIDE

Mr. and Mrs. D. H. White, who have been visiting Mr. and Mrs. E. L. Page have returned to Hudson, Wis.

Mr. and Mrs. H. G. Hutchins have moved to their new home, Goodrich avenue.

Mrs. Martha Lehman has been visiting friends in Hudson, Wis.

T. W. Griffin, of McIlvine Town, has been visiting Mr. and Mrs. C. W. Cross.

Mrs. Martin, of Chicago, has been visiting Mrs. T. B. Dwyer.

Mrs. Grundy has returned from Tucson, Ariz.

Charles Mattox, of Inchanoil, N. D., was a guest of Mr. and Mrs. W. S. Kinsle.

Fred Waterman has gone to Chicago for the remainder of the winter.

Mr. M. Gates has leave Tuesday for Washington, D. C., for the remainder of the winter.

Mr. and Mrs. Harmon will entertain a few friends tomorrow evening.

Mrs. Otto Sinaber will entertain the Four de Lis club tomorrow afternoon.

The members of Hebron Baptist church will give a social at the church on Friday evening, the guest of Mrs. A. W. Dalgleit, who will leave Saturday, Feb. 27, to their new home, Cuba, N. Y.

The Fresh Realty will entertain the Commercial club Tuesday afternoon. Mrs. Ed Lindsdell will be hostess, and a bridge party will be given at the home of Mr. and Mrs. M. Gates.

Mrs. Rubedy will entertain the Mystic Workers of the Universe at entertainment committee of Cambridge and Redwood lodge gamers. Mrs. Rubedy is making plans for the church conference and reception for Mr. and Mrs. Barrett at Moonlite Wednesday evening, Feb. 24. The committee in charge of the social are Mrs. W. B. Stoddard, Dr. and Mrs. Rodney Dunn, Mr. and Mrs. Ed Dunn, George Dunn will entertain the club on Friday evening, Feb. 19.

Miss Florence Verrill gave a bridge tea Thursday afternoon in honor of Miss Bertha Allen, a bride of this month.

The Twice Born club was entertained Wednesday afternoon by Mrs. Ed Lindsdell, Mrs. Wallace Ruff, Mrs. Frank Rigan, Mrs. Kirwood and Mrs. Gebel. The club will be entertained Wednesday afternoon, Feb. 24, by Mrs. George Clifton.

BERGIAN PARK

Miss Mildred Walton has gone to Duluth.

Mrs. J. B. Ogle, recent guest of Mrs. J. B. Ogle, left for her home in Winnipeg, Man.

Mrs. Frank A. B. Bergland will leave Monday for Mexico.

O. P. Finn has gone to Grand Forks, N. D., on business for a few days.

Mrs. F. L. Bowley has been entertaining her sister, Miss Jean, of Lake Superior.

Mrs. Francis Jackson has gone to New York to visit her son.

Mrs. and Mrs. C. W. Hanson will spend the winter in Los Angeles.

Mrs. F. E. Thayer has gone to Galveston for the remainder of the winter.

Mr. and Mrs. H. E. Hill are entertaining Mr. and Mrs. Chauncy Hill, of Portland, Ore.

Mr. and Mrs. Morton and daughters are in Los Angeles.

Dr. Paul Magnussen has returned to Chicago, after spending several weeks in the North.

Mr. A. A. Hanson and Mrs. C. J. Swenson will attend a card party at Mrs. Ed Lindsdell's.

Mrs. H. J. Irvine entertained at a bridge party Wednesday afternoon.

Mrs. Frank Bailey entertained Twenty afternoon by Mrs. Ed Lindsdell.

Mrs. Wm. M. H. Hybard entertained a few friends Monday evening.

Mrs. Mary A. Hunter entertained a Sunnyside club Monday afternoon.

Mrs. Ed Lindsdell entertained at a bridge tea yesterday.

Mrs. Ray Todd and Mrs. G. A. Mer- and Schwarz.

CURRENT COMMENT.

By the Observer.

It does not take an expert to realize and appreciate the magnificence in beauty and workmanship of the silver service which the state of Minnesota is to present to the Dakota, which sailed now on exhibition at the shop of E. A. Lundquist, on the corner of Sixth place and state public are both interested in the work, and are well acquainted therewith, and so will all forever be identified with the name of Minnesota.

It is hardly necessary to describe the service, for it is well known, it has been a number of times and widely published in the Dispatch, but many now and or old to the state edition needs should repeat it in order that the Brown shop is more to see a numerous number of people than ever before.

On yesterday there were several visitors from Minneapolis, one from Germany who sailing comes, and one from Chicago, New York and other large cities. Some of the visitors spent hours in the great hall where stand the 10,000. In a matter of fact but quite recently cost $5,000. The appropriation made by the state of $5,000, but only one of it is used. Brown & Bigelow, the well known jewelers of Twenties, who, also produced the order, will get nothing from it but advertising.

It is also a matter of pride to use of Minnesota that the work is done in St. Paul and not taking it to the north of E. A. Stein, who gave great thought to the matter, and finally decided to use the state seal, the state bird, and the state flower as the design details of his shop.

The service is one of the wonderful works of art, the whole service upon a unique bronze table, is the most unique piece of the service. The bronze itself has been immortal from the time of the Greeks, and it is only one of the kind, and even in the country of Turkey or Asia, is there anything more exquisite and magnificent.

The ribbon on the sandiron is of enamel, and the ribbon is indeed the ribbon, and the ribbon is of silk, and the ribbon is of silk, and the ribbon is of silk

DON'T LOOK LIKE A FLAG WOMEN TELL HOW TO LIVE

ADVICE FOR WOMEN IN COLOR LINE

MRS. NORDICA DISCOVERS FUTURE MUSICAL STARS—MRS. FIELD HAS CHARITY PLAN.

By Leased Wire to the Dispatch From Today's Chicago Papers.

Chicago, Feb. 12

CHICAGO—"Don't make yourself look like a flag" was one of the rules of art laid down yesterday to the students of the Academy of Fine Arts by Prof. Edmund Buckley. This subject was color in art. As "the form of art," he said, "which men are otherwise compelled to meet in that disguised in women's costumes," he gave the feminine part of the audience some rules for dressing.

"Colors in clothes are excellent for flags," he said, "but not good for wearing, especially when you get two of them together. Don't wear a green skirt and a red waist, unless you wish to look like the Italian flag."

Mixed colors are generally very ugly, he said, but he combine a great many of them at the same time. Don't wear more than six intense colors at once."

He advised his hearers to change one robe in hues and decrease the other in intensity, if they wished to be artistic. He also wished to be fashionable.

Mrs. Field Would Collect Year's Charity in a Single Day.

CHICAGO—Mrs. Stanley Field is working out a new plan for raising in one day all of the money spent by her in charity during the whole year. The plan is to have a "charity day" in the Art Institute, at which a special fee of $1.00 a guest, a concert, and a reception service will be spared by her system.

The principles would simply be carried out on a large scale according to the usual department plans. Instead of one charity, hundreds more than 200 would be benefited, and the sum to be drawn from the different "sales" in the twelve hours would have to be equal to the year's charity.

Just who the hundred or more who be tagged would be is yet undecided, and just when the exercise of opening Mrs. Field is now busy getting reports from all of the charities interested, stating the amount of expenditure and the nature of the relief, which they give their respective charities. Board made up of impartial judges is to distribute the tickets, and the organizations benefited will have to agree to the amount expended by any one, also by concerted action.

Mme. Nordica Finds Three Future "Stars" for Metropolitan Firmament.

NEW YORK—Mme. Lillian Nordica has announced that she has "discovered" three future musical stars of the West and that she has decided to aid them in their ambitions to become operatic and concert singers.

"Sade" are two young women and a colored boy, Mme. Gertrude Grimell, Iowa; Miss Muriel Wilson, of Salt Lake City, Utah, and Master Ted Wells, of Boise City, Idaho. Mme. Nordica said that the three have all had to possess unusual voices which, if properly developed, will place the high honors in grand opera. Mme. Nordica believes the last is a prodigy as a pianist, showing signs of becoming a composer of merit.

University Men Attend Automobile Show in Large Numbers.

CHICAGO—University men took a school at the automobile show yesterday. The collegians were there in large numbers, accompanied by their sisters, cousins and sweethearts, and they showed a practical knowledge of the latest models.

Dartmouth "prunes" were there in quite force, the guests of John S. Bird, advertising manager of the Premier Motor Manufacturing company. The "prunes" were swamped down, in the show after attending the weekly dinner of the Dartmouth club, of Chicago.

The afternoon crowd yesterday was a big one, with as the exhibits drew a larger attendance in the afternoon. The exhibits in both buildings have been so arranged that a large crowd is easily handled. The exhibits this many new features displayed at the show, including a complete line of parts of the automobile body, the big bulging King of Belgium, as well as the other season's big new things appeared, making way for the popular straight-line effect, affording more room for the passenger and the needed amount of extra room.

Chicago Parlor Car Said "Grand Pavilion" in Best Manner for Young Democrats.

CHICAGO—The "grand pavilion" found a total absence from Chicago yesterday in the person of Hon. Henry Rauch, author of the pavilion bill, which that among democratic aspirants for the legislature, it was the most splendid thing that the members could to exploit in drama.

The young congressman declared he thought the only way to keep the energy of true boy unbridled was to dig into the moral extension and let the boy have a chance to show off and not be a combination of over zealous scavengers, he said, if society was to be kept from going to the bad.

Mr. Knott was one of the speakers at the Young Democrats' dinner, and was on "Home and the Theatre." Economy had he rounded out his last period with a "Home and Theatre" in the female nobility of women than one in the audience arose and addressed a reply to dissent. She was Mrs. Arthur B. Dunham, who said that it was a pity that some places of amusement in Chicago ought be allowed to go undetected and the home to be neglected for those whatever?

SEVEN MEN FIRED.

Restaurant Waiters Says It Is Because They Know When They Shut.

(New York Press.)

Everybody who dines often in restaurants knows that men are not what on before women. The average waiter will let a woman starve while he serves man after man, unless she is a regular customer. Men are served in the longest, which few women do know. Of course, this is due chiefly to the fact that men give much larger tips than women. In restaurants frequented by those of moderate incomes, however, that is not the case. Men are served first, and women last. A woman waiter quickly discovered on the subject and this to say: "Probably, if the woman who can afford to tip would not neglected to do so, and would remember that it is customary to give a waiter a dime, or a quarter, or even a half dollar, when she wants to be served, and not forget to give the

CITY NEWS

SAY SUNDAY LID TILTS.

MEMBERS OF LAW ENFORCEMENT LEAGUE REPORT THAT OPEN SALOONS ARE ALLOWED BY POLICE.

Some of the stores which hold down the Sunday lids in St. Paul, said to be loose, according to the Law Enforcement league, for the first time in seven tight seasons so far as closes the back door of a number of saloons in the city.

This was the report made at the monthly meeting of the league last evening. Members said the two blocks of the honor district—the two blocks of Seventh street—had been closed in proof of their boasted "lids" for the purpose of selling cold drinks. Theyalso say that they have to report to the police anything in a saloon on Sunday which looks like a violation of the law. Members of the league say that if the law is not observed in the honor district, the police will report it to the police. With this report, members of the league do not agree, and they say that the lids are not so tight as they should be, and that the back entrances are closed, if possible.

The report shows saloons regularly licensed to sell liquor under certain conditions, but that these conditions are not observed. The report also shows that not be open on Sunday for the sale of any drink, cold or otherwise, drinks." But, if the law does permit malt liquors to be dispensed in the rear of the saloon, it does not, it is contended by the league that the so-called malt which the saloons with open rear doors have been dispensing is beer. Representatives of the league called at a dozen places in the city, and in some places, they said, secrets stood ready to sell bottles of the contents of which they said they tasted. The tasters showed, they say, that the liquid contained more than 2 per cent alcohol, about the average strength of good beer.

They bought the malt under the name of malt, they claim, and may that they are ready to prove that similar violations are being permitted in various parts of the city.

Ex-Ald. Hinkel said this he could not understand, because the time necessary to be observed between the Law League and Ex-Ald. C. W. Young was elected in the fall.

SETTLED FAMILY QUARREL

POLICE JUDGE FINES HUSBAND FOR CARRYING CONCEALED WEAPON—CASE HAS BY COMPLAINING WITNESS.

Judge Pierhal of the police court, last night was called on to decide between the word of husband and wife, but the husband was the middle of the road, and apparently believed neither.

E. Pelz, a tailor, was fined $10 and costs at Wilson, St. D., was in court charged with carrying concealed weapons. His wife, who was a cooking house at 68 East Seventh place, was the complaining witness. Pelz admitted that he had carried a rather revolver in the barbershop, but did not admit that it rather carried. He could have shot nobody with the gun, but he said, but the wife said her husband had threatened her life.

The husband, however, said when he came to the office home, somewhat frightened, and was in the habit of carrying cartridges, telling him that he had just been to pawnbroker's and the owner had lent him the revolver for protection.

The pawnbroker testified to and said he had loaned the revolver to Pelz, and he hoped to keep away from his wife in the future.

TOOK SENTENCE AS FAVOR.

DRUNKEN MAN ASKED TO BE SENT TO THE WORKHOUSE AND HIS WAS ACCOMMODATED.

Patrick Dougherty, who claimed to had come from Paris, N. Y., walked into police court this morning and told Philip Gilmartin, bailiff, that he wanted to be sent to the workhouse. The man said he had been tippling for five days, that he had "bumped" his wife, and that he was afraid he was a bad man to be at large for fear he might do a crime, and he asked for a place to sleep and a square meal.

The man's appearance seemed to bear out his statements, for he was disheveled and weak. The judge charged him with the offense of being drunk, and he was sentenced to thirty days, telling him to eat heartily and to sleep and listen to.

JUSTICE IS MANDAMUSED.

DR. L. MINES OF WEST SIDE DISTRICT IS ACCUSED BY ATTORNEY OF LYING AND OATH.

Charges of violation of his oath of office have been preferred against Justice Dr. L. Mines, of the Sixth ward, by Attorney Charles Chalk. Mr. Chalk secures Justice Mines of having refused to discharge the case of Frank Hansky against Marceline Gibel, alleged to have been the defendant. The case was continued.

Mr. Chalk appeared before Judge O. H. Larson this morning and asked, after hearing his argument, the court issue an alternative writ of mandamus against Justice Mines, to show cause why he should not be compelled to discharge the case against the charges against him.

The real standard authentic call of the world is Sorenson's, "The and that's all cook." It costs no more than the inferior kinds. Ask Paul Cox.

The very latest in frieze at Bastian & Furniture—10 E. 5th.

Extra sale on all suits and overcoats, 10 to 30 per cent discount. Duncan & Berry, 93 E. 4th.

IDEAL AMERICAN AND MAN OF THE PEOPLE

Tribute Paid to Abraham Lincoln by Mayor D. W. Lawler at Auditorium Today.

LARGE BUILDING CROWDED

PROGRAMME INCLUDED PATRIOTIC ADDRESS, MUSIC AND RECITATIONS BY FIVE HUNDRED CHILDREN.

"Abraham Lincoln, Ideal American and man of the people," was the central theme of a stirring address given by Mayor D. W. Lawler before an audience which filled the Auditorium. The address was part of the programme of exercises arranged in celebration of the 100th anniversary of the birth of the martyred president, at which the mayor presided.

"The story of Lincoln, perfect in its aptitude, appealing to the imagination from the end of time, has been told over and over, and will be told over and over again," said Mayor Lawler.

"Surveyor and legislator, country lawyer riding the circuit, publication of the statute and in congress, the unknown leader of Democrats, finally, the choice of a new party, the president—the story is typical of America. LINCOLN AT THE WHITE HOUSE.

"Hid the over years and sad years, he is in the white House at last, but in the long years of national unhappiness turn to ashes. 'the nation is divided, is darkness the land will of 26 days, all the pages of liberty. We see him before the end, the hero of Gettysburg, the end, the liberator of a race, and not the liberator of a republic, the re-creator of a nation and then, in the end, the martyr—the tragedy for him which destiny politely waited, the tragedy for us, the story is the epic of humanity.

Referring to the later days of Lincoln's life, he said:

"Under the awful burden of setting free a race, he was crushed, he was broken, he was bent, he was gray, he was old. His kingdom fulfilled, he had been stricken, he was stricken, overstrained, abstracted, his grey eyes were veiled, his head was bowed, his face was lined and yellow were turned inward on himself.

LINCOLN'S CONFLICT

"Where the unlighty conflict was so great, he was so unhappy, he was so the gladness that could, with the level, the calm, the unhappy, his face was lined and yellow, he was so sad, so serenity, of sweet and quiet joy. There were no more tragedies for him, there were no more fellow citizens.

"Hid the over years and sad years, he was the prophetic imaginative and passion coated, men came to worship him, they came to bow before him, he was. As they grew in the national mind, he became more and more, and more, and more,

CITY NEWS

URGES A HOSPITAL FOR CONSUMPTIVES

Dr. A. B. Ancker Writes a Strong Letter to the County Board of Control.

ASKS FOR APPROPRIATION

NOT RIGHT OR WISE, HE SAYS, TO LODGE THE TUBERCULAR WITH THE OTHER PATIENTS.

The establishment by the city and county of a separate and distinct hospital for patients afflicted with tuberculosis is strongly advocated in a communication received this morning by the board of control from Dr. A. B. Ancker, superintendent of the city and county hospital.

The doctor declares the time has come when the establishment of such a hospital should be contemplated, four of the city and county is also urged to provide for the care of patients should the hospital be made a reality. He points out that in the country, where the people will get the benefit of fresh air free from the smoke and dust of the city, and at the same time be within easy reach of medical attention, the cure of the disease is considered as far as practicable at approximate cost, he asked of the proper authorities.

Dr. Ancker says that it is an established fact that the contagious nature of the disease has prevented tubercular patients from being placed in an hospital in the proper manner for such an institution, as well as to the other patients. Patients afflicted with tuberculosis cannot be benefited in the hospital, and the other patients exposed to their bodies and sputum.

The records show, Dr. Ancker expires, that during the last ten years the city and county hospital has cared for about 1,000 tubercular patients, and the results have been so far from the proportionate as not from the point of view been satisfactory. He, from experience, has come to the conclusion that this has been due largely to the character of the patients, many of whom have come to the hospital in advanced stages of the disease, many of them lingering only a few days, some only a few hours.

Since the hospital has done a good work in taking these patients with the proper attendants and the community in general, prevented many from being exposed, as the state will undoubtedly do in the future, suffering from other diseases, and thereby rendering them more susceptible to infection, have been accomplished in the danger. "That this has been so, in the doctor, "we have personal knowledge."

PREDICTS EQUAL SUFFRAGE

LIEUT.-GOV. EBERHARTT GRANDSON HEARS OF MACALESTER CO-EDS.

LINCOLN DAY TALK.

"Though he was killed to speak on Lincoln, and did devote a portion of the remarks to the great emancipator, the feature of Lieut. Gov. Eberhart's address to the students of Macalester college today was his prediction that the day of equal suffrage is near at hand.

Nearly nearly half of the college men will attended with students, a considerable portion of them being young women. Turning to the co-ed, the lieutenant governor said.

"At the time will be nearly come, and I do not doubt, when women will be given the ballot, when woman suffrage will be an accomplished fact.

This announcement was received with a burst of enthusiastic applause from the young women and the freshmen, who were present in force.

In his remarks on Lincoln, Lieut. Gov. Eberhart dwelt on the point that Lincoln had to carve a career in his health that enabled him to accomplish the work that he did.

LINCOLN STAMPS GO FAST.

BOOK OF TEN THOUSAND IN ADVANCE SOLD OUT BY NOON, EVEN WITH A LIMIT TO EACH PURCHASER.

The demand for the new Lincoln stamps promises to be heavy, and it is had not been that the sale to one person was limited to 25, the supply would have been exhausted before noon. As it was, the postoffice it was that even with that limit the supply was gone by noon. Some people who came to get some of it had been a regular business day. They had purchased only 25 at one new issue and they are nearly gone.

DREADS LOCAL BASTILE.

WOMAN PLEADS FOR OPPORTUNITY TO SEE THE INSURANCE WORK HOUSE—REQUEST GRANTED.

"Please let me go. I will go right off to Minneapolis. I would rather be at work and go to the workhouse than this go to the workhouse of St. Paul." These were the words of a young woman, after arrested for drunkenness, spoken into a police Captain Ward's ear that charge today. She was placed under a special guard instance of 24 days in the workhouse and hidden to bear the City Bastile.

LOCAL BRIEFS.

To Choose Secretary Next Week.

At a special meeting of the board of directors of the Commercial Club last yesterday afternoon, it was decided, after considerable discussion, to postpone action on the secretaryship until the next regular meeting of the board next Tuesday. It is believed that the club state that the treasurer, secretary and trustee of the club shall be elected on the next regular meeting of the directors for the year and not at the time the third regular meeting. In order that the matter may be thoroughly considered by the board it is decided to postpone until the third regular meeting.

May Continue Trip to Europe.

Unless J. J. Hill's—of St. Paul, one of the passengers on the St. Paul Bonita, going a cable dispatch, decides the collision and the arrest following, the Twin Ports of Asbury Park, N. J., where Mr. Hill's great grandson, Mr. Jerome Hill, is now, he will continue to go to all points of Europe, but it is not known whether he intends to call for Europe for his wife and daughter, who have been in Italy for the past year.

Dance Tonight.

People now know that there are two kinds of authentic cold—cleanliness, and the kind that comes in winter. Get the best for your money—get Bernston at the N. W. Fuel Co.'s office. Bath telephone.

Grow New Hair With Swissco

"The same money gets you more hair units than you can Swissco. The only Swissco is the N. W. Fuel Co. bath telephone.

CLUB WOMEN HOLD MIDWINTER SESSION

STATE FEDERATION HEARS REPORTS AND DISCUSSES TIMELY TOPICS.

The midwinter meeting of the Minnesota Federation of Women's clubs was held today in Dayton's tea rooms. Representative Club women were present from all over the state.

Reports of the work of the different committees was reported by the chairmen, Mrs. C. G. Higbee, state president, presided over the council and executive session. Mrs. Cyrus N. Wells, vice president of the hostess' district, gave the greeting. Mrs. Ellen Ellis, Mrs. Mrs. Mrs. Lewis, and Mrs. Higbee replied to the greetings. Luncheon handled at divided table covers, reception that preceded the luncheon in the tea room.

The federation joined the General Federation of Women's clubs, Mrs. H. W. Wilder, chief chemist of the department of agriculture, Mrs. Ellen Ellis, pure food drugs, and she president and secretary of agriculture were appointed to a committee to work in the work against food frauds.

Professor Jean Gadbout, "But who will take care of my wife and ten children?" Gadbout, "I am there." Dr. Ancker.

The case was stricken.

Only 10 cents a week to erase into hair and he threw one into me." said the lecturer in commenting on the case.

Grow New Hair With Swissco

Beautiful, Thick Hair is Grown by Swissco—Restores Gray or Faded Hair To Its Natural Color —Stops Dandruff

25 Cent Bottle Free to All.

Every one who is bald has tried by every conceivable method to bring back the luxuriance of the luxurious Swissco Hair and Scalp Beauty there been anything offered that would accomplish this result.

ASLEEP AT THE SWITCH.

Why Wear Yourself Out Fixing up Old Gentlemen When You Can Have a Beautiful Head of Hair

Swissco Hair Tonic

This remedy cures baldness, halt spots, falling hair, scaling scalp, sore scalp, dandruff, itching scalp, and half or scale disease, and changes gray hair to its natural color in a possible time.

If you are suffering from baldness or gray hair, or dandruff, or any other hair or scalp trouble, you are behind in the Dermal spiritual relief, let us send you a bottle of Swissco Hair Tonic.

Swissco Hair Remedy is for sale by all druggists at 50 cents and $1.00 a bottle. Swissco Hair Tonic is for sale by all druggists at 50 cents and $1.00 a bottle. Swissco Hair Remedy Co., Dept. 1, 1000 Dept. P. St. Louis, Cincinnati, Ohio.

Swissco Hair Remedy is a source of great pride. The 10 cents does not cover actual cost of the remedy, but we have made it so that all can get it.

For sale and recommended in St. Paul by Gamble Robinson Co., Schoch Bros. and Manner Drug Co., Sieveth and Sabel street.

A Valentine

SUGGESTION

SEND HER A DAINTY HEART-SHAPED BOX OF

Delicious Chocolates

from

Claus'

Seventh and St. Peter

Ouch-ouch-ouch!

Rayner

57 & ROBERT ST.

An extra special for the carpenter—

Stanley Bailey Smoothing Plane, complete with Cutter, Cap and Screw, regular price $1.00, special price 50c

Stanley Bailey Jack Plane, three times the value, regular price $1.50, special 45c

Stanley Bailey Block Plane, regular price $1.25, special 75c

All Shaving Brushes Half Price.

Extra Special 21st Weekly Sale.

Black Bear with extension back and spring, nickel-plated, with handle 48c

GROCERIES

To reduce our large stock, we are going to make prices low enough to move them before March 1st. Our fistful year class, and everything regardless of cost must be sold. As an inducement to economical buyers we offer for Friday, February 13th, (store open until 10:30), at

PEOPLES PROVISION CO.

447-449 WASHINGTON ST.

Merchants Park and Hastings Delivery Cars Pass Our Door.

Van Camp's Milk, 3 cans for only 23c

Oxford Bluing, 3 bottles for 5c

SUGAR—10 lbs best Sugar for.....49c

Only 10 pounds to a customer.

7lbs. package Benedict Cocoa (Imported), each.....25c

25c can Strawberry Preserves.....

Fancy Cooking Apples, each.....

Big Bag Salt, each.....

Big Bag Salt Sulphur, each.....

Big Bag Salt Sulphur, each.....

Big Bag Salt Sulphur

St. Paul Dispatch.

Published daily every evening except Sundays. Week ending Saturday. Office: Dispatch Building, corner Fourth and Minnesota streets, St. Paul, Minn.

GEORGE THOMPSON, CHARLES H. GRASTY.

Established in 1868.

FRIDAY, FEBRUARY 12, 1909.

Entered at the postoffice at St. Paul, Minn., as second-class matter.

SUBSCRIPTION RATES

BY CARRIER.

St. Paul and Suburbs.

Daily, 6 cents per week. 25 cents per month. $3 by advance per year.

BY UNITED STATES MAIL.

All subscriptions payable in advance and discontinued on expiration.

Daily, one month, 50 cents; 1 year, $4.00.

Farmers' Weekly Dispatch: 25 cents per year in advance. 25 cents per year. 10 copies to one address.

Remittances may be made by postoffice Postoffice Order, Registered Letter or Express Order. Make all remittances payable to The Dispatch Publishing Co. Give postoffice address in full, including county and county.

LEGISLATURE MUST BE SURE OF ITS GROUND.

The Dispatch very earnestly exhorts the legislature to approach the enactment of an employers' liability law in a spirit of open-mindedness. It may be that the members are sufficiently impressed with a sense of the importance of the questions such a measure involves, but too great care cannot be laid upon the dangers which may result if we go for the big interests of both capital and labor in Minnesota in the passage of any ill-digested, half-baked law. No saving of time can compensate the enactment of a law that is not the mature, deliberate judgment of the legislature, endorsed after an intelligent and calm taking research that has made the body absolute master of the situation.

There is no disagreement as to the necessity of a law nor as to the elimination of the fellow servant and contributory negligence features or certain features, but the publication of the main points of the proposed bill has aroused a discussion that shows at the outset how widely apart are the very interests mainly concerned in the new code. The spread of a pen and a call of the roll cannot bring agreement and conclusion upon matters of such moment. He is a bold legislator who can assume to be right where so many thoughtful and interested men fail to agree.

The legislature must decide whether it is in position to enact a law that will meet all conditions. It may very wise, before it acts. It has the choice of an immediate emergency and the appointment of a commission, and it must bear in mind that it is taking into the committee. It shall do so against the combined judgment of the representatives of the two interests most deeply concerned. An immature and unsatisfactory law at this stage can will be the more censured because of the opportunity afforded by a commission.

All that the Dispatch advises urges is that the legislature be thoroughly sure of its ground.

A congratulatory note sounds through the leading editorial comment of the newspapers upon the defeat of California in the defeat of anti-Japanese legislation. The war scare is laid for the present, at least, and there is a chorus of opinion in awarding the credit to the watchful energy of President Roosevelt. All the editorial time is in the universal view that the states on the coast have surrendered no sovereign right to recognition of paramount interest of the national government in the greatest good to the greatest number of the American people.

The Board of Public Works is entirely right in providing for the work with approach to the Port Snelling bridge immediately, in such manner as is of large importance, and the time to secure the property in which it is to be opened before any improvement cheaper than the present good lines are determined.

DARWIN

Darwin, Charles Robert Darwin, whose birth one hundred years ago today is always observed through the remembrance of a greater birth, from the world circles, and in the same time, so Darwin is given credit for the discovery of evolution, which Wallace discovered it contemporaneously. But after all, Darwin is the greater thing than to make the Columbus discovery; he made evolution an acceptable thing, he established and fixed it into man's knowledge, finally into man's religion.

Evolution as the binding fact of a developing world is the great knowledge which set the Nineteenth Century and all time that follows apart from earlier "dark ages." To keep in a sensum for scientists to try with would have been to keep the world in ignorance. The world had difficulty in accepting this theory; never was shock so great. To this evolved generation which knows the truth it is almost impossible to imagine how the world fell crashing about the heads of our unevolved fathers.

Man never lived through a more tremendous crisis than when he found out that he was not the center of the world, he has learned that the world did not start with man. He may be compelled to learn that he is not the circumference; he may not be the final fact in the world.

Darwin drove fellow travelers from the world of science; no one dares deny positively now to any theory. But, better, he brought a determination to probe things and theories to the bottom, so that no error can long baffle man in his pursuit of Truth.

The Lincoln address of President Roosevelt at Hodgenville, today, will be regarded by the world of letters as worth a place in the collection of gems which have studded the Lincoln thought for half a century. It is a rare production, furnishing more than a glimpse of the literary genius which the President has of late years kept behind his genius for strenuous deeds. Among the letters and papers which illumine his administration, no discriminating biographer will give Nine Years to the Lincoln address.

THE LINCOLN WHO LIVES.

The tribute that have been given to Lincoln, ever since the tragic day of his transfiguration, cause-wide, means-wide, world-wide, do not measure up with the contemporaneous Lincoln made by the subtlest life to be lived. It is not alone that he saved the Union, but he saved it from dark stain. There was that in his life, there were eternal elements in his living, still potent for good today. And the nation is still confronted with testing problems.

Abraham Lincoln was the simplest of men; and men are growing needfully complex; there must be a return to the deep simplicities of life.

Abraham Lincoln was of lowly birth in this land, no lowly as the son of God; in this land national best after money, it is needful to remember that "plain American" not only never was but is blessed in getting material enhancement, but that even when elected President he had to borrow money to get home; that he Washington and maintain himself till the end of the third quarter. The atmosphere of money, which it has, are being overestimated. The advantage of such a life as Lincoln can never be overestimated.

Abraham Lincoln had no education, his was the Freedom of free books and much living. In these days of overwhelming commercialism, when the minds of Americans are staggering under their complex burden of curiosities, we need to remember that he was where to lay their fingers but in simplicity. We need to remember that Lincoln, with supreme judgment and cool judgment, in times when men were shattered, unsettled. He became the supreme individual at the time of the greatest crisis. He was reviled and preferred and emphasized the individual.

Abraham Lincoln was no office-holder, no seeker after preferment, because men were native to him. But he came to the chief office, rose with a consciousness of federal officeholding behind him, but with a long experience in the office of man. In these days when even national chairs tends to center toward men who have had long routine experience, it is well to remember that Providence and not politics gave Abraham Lincoln to us, and that it was largely because he was a man of conviction that he did not lose in a crisis. He was not a compromiser, not a politician in a government, but a man among men.

We have not outgrown, and we shall never outgrow the virtues of this simple, lowly, most exalted man. His death came in an hour unprecedented in the history of the Union. The deep wound of the Union might have been healed, but it is accomplished. There is need in a larger national sense to remember the little Nelson of Nelson's memory, and the simple, supreme life of the man.

TO DATE.

Up to date, as the result of the magazine's appeal in the letter of the Mrs. Sulzberger, the new high schools has been provided with a library, and the work is go rolll into factions. Dr. Fry has been at work on the books, and the public committee presented from further examining the books. For all these things, let us be thankful.

Dr. Wiley is not over-anxious to understand when he says that Impure milk is due to the consumer's fancy for a low price. It is hard to believe that a man who has spent years of study and research to work his hands on his milk cows, would be guilty of such a silly sentiment, which being told to do so, if he could get an Hiatus, would be too amused here.

They tries a law in Missouri requiring lobbyists around the legislature to register their names and pay a fee. It will be interesting to watch the public spirited lobbyists who have become naturally interested in certain legislation, step their name in the dark at a Hicks distance off.

It might be possible to present the Minnesota Public Service plant at New Brighton, by indemnition, but, if that should be done, it would seem there would be no danger of the project being attempted.

Some congressmen must be disagreeably surprised, if they believe that senatorial courtesy is still alive, that the senate services agents has not been noticed by the public in passed last year.

If there had been a stage coach, of the kind that some people wave now, in Shakespeare's time, several of his plays would never have seen the footlights.

What is the use of a commission of the stage, when the best convention is the Hiatus the Hiatus Hiatus.

Income are personifications are usually about as successful as the efforts to make church members pay tithes.

No Time to Shoot.

(St. Louis Globe-Democrat.)

If Arizona and New Mexico have only a local issue on Japanese immigration they are weighing it quite.

DARWIN AND CHRISTIANITY.

Revolution Wrought by Scientist Due Effects All Society and Religion.

(The Christian Register.)

The revolution worked by Charles Darwin was not foreseen it has affected all our relations to the Bible, as well as largely our sentiment of religion. It has called forth the exposition of God, as it creates an extra making the universe, and the law by which the human mind is developed, and it has brought to light a new hypothesis affirming that all structural forms can be explained without going to the Bible for them. In this new conception, religion, morals, and the whole universe are seen to be one, and subject to development, and all progress of a physical sort is only a continuing working out of the relations of the mind to the universe. This has brought into the world a new idea. With early other, and all things, as we see, are subject to law, and, practically, the old theory does is a pre-existing force One who at a certain moment is thought himself to make things. By the other theory, the world is a growth, and man has established a substantial universe, unexplicable and indescribable, now, and yesterday, the virtues of time and eternity, and ultimating in man, who is of all things the most wonderful. The other theory could not get on with this conception of time, and it dealt with nature, but the Darwinian theory finally affirms that all things are necessitated for one purpose, to man, and eternally moving skiing from.

A DAILY THOUGHT.

(Gleeta.)

Why men should be so eager in the chase for wealth is hard to explain. Wealth is only a means, though superlatively—what we do not need.

Wealth

(Lowell's Commonwealth Gile.)

Nature, thy arch, doth date,
Thy ways are ways of fate,
Save on some worn-out plan,
Repeat not man.
For him her Old-world models scale, she
Ever
And choosing sweet clay from the river
Of passion
Thus breathed he soul
Once more a shepherd of Arcadian Idyll,
Or Theocritus
Or
One whose mock flute the people hoped to
Not bared by any stand of birth,
But by the mere inherent nature born
And brake old Wisdom of Sincerity.

He was no mere pastoral peak of man
Thrusting to this all-day our daily hours
Of the commonplace, but a man
Broad prairie rather, genial, free-hearted,
Who felt the pulse of Nature beat in him,
Yet also sight to beaters and tired of toil,
Nature's nobleman
Nothing of Europe here
Or, then, of Europe, fronting westward
Yet
Kin any manner of Serf and Peer
Under the Sun, democratic, free
And lowest yet genuine still,
Here was a type of divine nature one,
And one of Plutarch's men talked with
Lincoln
He knew the man
Saw the face, the form, the
Felt quiver in his simple faith statutes,
Till the wise years decide.
Generous, with more than pride and drama,
Distrust our judgment for the hour
But at least discern
Those are all gross, and, standing like a
Forest
Hewed, shaped, carved, hewn, fashioning
Doomed but robust, not blind,
Not
Not
Not

CITY NEWS

Weather

For St. Paul until 7 p. m. Saturday—Probably snow tonight or thursday; colder Saturday.

Average weather standard time for yesterday: Temperature, 22; humidity, 74; precipitation, 0.

Temperatures Today at 8 a. m. Today.

Minneapolis	12	Minnedosa	6
St. Paul	12	St. Cloud	10
Duluth	12	Winnipeg	6
Marquette	20	Port Arthur	6
Marshfield	20	Medicine Hat	6
Chicago	26	Edmonton	4
Milwaukee	26	Prince Albert	4

Central Time.

Atlanta	42	Minnedosa	6
Bismarck	20	Nashville	34
Boston	32	New Orleans	52
Buffalo	28	New York	32
Chicago	26	Omaha	18
Denver	24	Pittsburg	30
Des Moines	18	Portland, Or.	46
Dodge	14	St. Louis	36
Galveston	52	Salt Lake	24
Havre	10	Seattle	46
Jacksonville	60	Washington	36
Kansas City	22	Winnipeg	6
Los Angeles	54	Edmonton	24
Milwaukee	26	Prince Albert	4

General Forecast.

Chicago, Feb. 12.—Northwestern—Unsettled, with probable snow in south and east portions tonight, Saturday colder tonight.

Upper Michigan—Threatening, with snow tonight and near lake Superior tomorrow, Saturday fair and colder in interior tonight.

Wisconsin—Threatening, with probably snow tonight and Saturday; colder.

Iowa—Unsettled, with probably snow tonight and Saturday; colder tonight and in east and central portions Saturday.

North Dakota—Unsettled, snow tonight or Saturday; continued cold.

South Dakota—Threatening, snow tonight and Saturday; colder tonight.

Montana—Unsettled, snow or flurries; colder in extreme west portion tonight.

ST. PAUL SCHOOL OF ARTS AND SCIENCES.

Bulletin for this evening.

Department of Home Economics. Webster school.

7:30 p. m.—Elementary Cooking, by Miss Edith McNeer.

7:30 p. m.—Millinery, by Miss Kathrine Bigelow.

Ask Votes Issue for Fire Board Members.

What the College inn a centre every between the hours of 7 and 9 tonight and the board was requested at a meeting of the board next evening. Mr. Hoffman, president, was relieved from the order, requesting that the board ask the city council to make the board members. Mr. Hoffman said there is nothing 20 per month and the office is not worth the time of the day for fifteen, and $100 per day for firemen. The board was referred to the committee on horses and hazardous.

Bookmen Buried Into Snowbank.

John Holland, a salesman for the Hastings & Dakota division of the Ginn & Company, was buried into a snowbank near Hastings on the train Friday night, when the train left the rails. The drifts were so deep that the bookmen had been a blessed by coming to the rescue. Mr. Holland lost his life. He hopes, though not serious, he was bruised and sore and had to walk 3 miles to town.

Call up no other telephone and get a load of Scranton, "the coal that's all coal." N. W. Fuel Co.

Bicentennial Dance

Are the best. ★★★

It pays to buy "coal that's all coal"—that's Scranton authentic, the coal that's guaranteed, and coal that is delivered by scientific scales. N. W. Fuel Co. Both telephones.

Our line of gents furnishings is complete. Nicholson & Co., 371 Jackson.

Let the next order for "a load of coal" specify Scranton, "the coal that's all coal." There's no like a genuine coal as there is in people. N. W. Fuel Co. Both telephones.

Special 20 to 30 per cent discount on all our clothing and furnishings. Nicholson & Co., 371 Jackson.

Repairing by expert shoemakers at lowest prices. Sorenson's, 319 E. 7th.

"Send me some coal—Scranton, the coal that's all coal." Why? It is the same reason than I like silver Dollars all coal is not Scranton. N. W. Fuel Co.

If you don't get the best. ★★★ N. W. Fuel Co.

DIED.

RAUH—Edward J. Rauh, at his home 201 Daily street, Friday, Feb. 12, aged 37 years. Notice of funeral later. Milwaukee and Waukesha papers please copy.

LONGBOTHAM—In St. Paul, Minn., Feb. 11, 1909, Ann Eliza, wife of Thomas Longbotham, aged 78 years. Funeral, Saturday, Feb. 13, at 2 p. m. Friday, the 12th hut, at 2 p. m.

BURKETT—In St. Paul, Minn., Feb. 1, 1909, Alpert E. Pennell, aged 48 years, beloved husband of Ella Burkett, aged 50 years, aged father of Mrs. Bertha Pennell, Mrs. Ella Pennell, Mrs. Ethel Pennell and Mr. Alpert Pennell, jr., of this city. Funeral from residence, Saturday, Feb. 13, at 2 p. m. Interment at Union cemetery. Friends invited.

HOGLUND—In St. Paul, Minn., Feb. 11, 1909, Ida Hoglund, aged 18 years. Funeral from residence, Pleasant Hill, Saturday, Feb. 13, at 2 p. m. Friends invited. Interment at Mt. Olivet. Grounds Hoglund, and three children, Mrs. Minnie and Ida Hoglund, the 18-year-old daughter, union No. 81, St. Paul, Minn., Feb. 11, 1909, aged 18 years. Funeral from residence, 1 Pleasant Hill, Saturday, Feb. 13, at 2 p. m. Friends invited. Interment at Oakland.

BURKINSHAW—Mrs. Ann Burkinshaw, in one of William F. and Mary A. Burkinshaw, 1009 Rice street, on Friday, February 12, aged 8 years. Funeral from St. Mary's church, Saturday morning.

CARROLL—In St. Paul, Wednesday, Feb. 10, 1909, Mrs. Mary Carroll, aged 82 years. Funeral from residence, 1 Ashland, Anthony Corner, aged 8 years. Funeral from residence, 1 Ashland, 8:30 a. m., Saturday. Services at St. Joseph's church at 9 o'clock. Interment at Calvary cemetery.

MARIES—On Friday, Feb. 12, at her home, 38 Ignatius avenue, Louis E. Maries, widow of Ignatius Marie.

FUNERAL DIRECTORS.

Undertaking Parlors are at their new location, 378 W. Fifth street. Private chapel for funeral services.

ORDER your corsages at Kennedy's Flower Parlors, phones, residence opts.

DR. FRY IS OUSTED FROM SCHOOL BOARD

President of That Body Declared by Mayor to Have Forfeited His Position.

EMIL GEIST APPOINTED TO SUCCEED HIM

DR. LAWLER DECLARES ABSENCE DESIGNED TO TRIUMPHAN OVER DEPOSITION.

Dr. Christian Fry, president of the school board, and a prominent member of the Ramsey county bar, was ousted yesterday declared by Mayor Lawler to have forfeited his membership.

He has place Mayor Lawler appointed in that district.

The mayor made these announcements in a special message delivered to the school board, the communication the mayor quoted the provisions of the charter to the effect that any member of the conference committee who should fail to attend two successive meetings of that board shall be held thereby to have removed himself.

DR. FRY IS AT NASSAU.

Dr. Fry has been absent from the city for several weeks and is now at Nassau in the Bahama Islands, with most start for home. His absence at the meetings of the conference committee, it has been alleged, by Dr. Boeringer, his president of the board, was due to the fact that the conference committee and for the president of the board, and the charter giving him no such authority.

Corporation Attorney Michael sent a letter to the mayor concerning the absenting from this view and holding that the conference committee act for the president, wherever the other to un-seat Dr. Fry. Mr. Lawler said Mr. Michael has expressed the opinion that the term use of the term, vice president, in the charter, implies that the president.

MAY CARRY CASE TO COURTS.

The action of the mayor has been referred to the city law, Mr. Lawler, marking, Dr. Fry declared that if the mayor attempts to oust him he would carry his case to the courts.

Mayor Lawler gives the reason for the ousting Dr. Fry is that the doctor has made no serious efforts to get back to the city and attend the board meetings.

LEFT WHEN NEEDED.

The mayor also observes in the message that Dr. Fry was not away from the city on a pleasure trip and at a time when his presence at the board meetings was much needed—at a time when large expenditures of public money on hand in connection with the new school buildings were being made.

He holds that the duties of the president in these matters cannot be performed by the vice president with the result that the letting of the contracts and other business signs.

The mayor says he was what the law and has no choice in the question, and appoint the nominating vacancy and appointing a successor to the department.

CHINESE CONVERT DIES.

CHRISTIAN SERVICES WILL BE HELD FOR HIM TOMORROW MORNING AT 10 O'CLOCK AT PLYMOUTH CHURCH.

The local Chinese Society of St. Paul mourn the death of Ah Ling, one of the 100 Chinese Catholics in the Twin City, who died yesterday morning. Ah Ling the funeral of James Lee Shan, secretary of the society, and Ah Ling, Ah Ling and Emil Geist, Chinese Christian, also from English, Sagerfer and Ah Ling will also be present.

Services will be held in St. Paul's tomorrow, Sunday, at 10 o'clock. Ah Ling is to be carried to Calvary cemetery, Rev. Dr. Ward will be the officiating minister.

Ah Ling is 40 years old, and has been made by James Moor and Sam Ah Ling, Chinese Christian, of Minneapolis.

Ah Ling's funeral will take place at Calvary cemetery, St. Paul where Ah Ling's remains will be placed in a vault, the tomb is a marble monument, bearing an inscription in Chinese characters.

BLINDED BY EXPLOSION.

ONE MAN INJURED AT NEW HOTEL AFTER LOSES SOUTH EYES. ANOTHER SUFFERS.

One man blind for life and another injured in the eyes, is the result of the two time explosions that occurred at the new hotel, last night.

Frank Abelson has lost the sight of both eyes, and Mr. Abelson, his partner, will lose the sight of his right eye, and the left eye is so badly injured that it will be necessary to do so, Joseph's hospital and are said to be suffering from the explosion.

BAY RUM CAUSED DEATH.

CORONER FINDS THAT BARBER WAS UNFORTUNATE IN CHOICE OF DRINKS TO SATISFY CRAVING.

The post-mortem examination conducted by Coroner A. W. Miller over the remains of John Vuroco, the barber who was found dead yesterday morning on the floor of a shop where he worked, revealed that death resulted from drinking an excessive quantity of bay rum.

Vuroco was in straightened circumstances and was said to have been a heavy drinker. He is believed that he tried to satisfy his craving for liquor by drinking bay rum in the shop.

Through letters found among his effects, coroner A. W. Miller was notified of Vuroco's relatives. His parents in Bohemia, Mich., and his wife, in Duluth, where they reside. The remains will be held at the morgue awaiting advice from relatives.

FLETCHERIZE FOR A MONTH

HEALTH LEAGUE MEMBERS WILL DILIGENTLY MASTICATE THEIR FOOD FOR 30 DAYS.

After thirling to addresses by Dr. Fletcher, the health fiend, in the Batterie at their monthly meeting last evening, the members of the Twin Cities healthers and visiting friends decided to go to work for a month to chew their mouth the pulse of masticating food and thereby to get the most out of it.

Dr. Huntington opened the subject with a lecture in which he showed the grave inducement of its truth. Rev. Dr. Ward followed with a few remarks and came to rather high and relevant. Dr. Fletcher, the author of the system, in his 2 hour address, "Fletcherize or Be Fletcherized," and for a month there will be a chewing of food.

Will Crowned by Dressed Building.

Minot, N. D., Feb. 12.—The Scandinavian Lutheran church of this city, which has been in course of a fire which consumed their residence yesterday morning, was dedicated yesterday from delivering a package of dynamite in the church. The fire was discovered at 3 o'clock and at the time of the dedication were still burning. The church was dedicated one year 3 years of age. The two elders were injured in the fire, and the fire caused in the damage and probably.

Middle-Aged Man Dies Fire a Shot Through His Own Bible.

By Associated Press to the Dispatch.

San Francisco, Feb. 12.—Deaths Dick Lowell, 40 years old, a member of a Russian peasant, was shot and instantly killed by Mrs. Lowell's husband, a middle-aged laborer, in the Lowell home, 1 Ashland, Anthony Corner, aged 8 years. Funeral from residence, 8:30 a. m., Saturday. Services at St. Joseph's church at 9 o'clock. Interment at Calvary cemetery.

INJURED BY AN ICICLE.

Frozen Mass Falls on Boys and Both Are Seriously Injured.

By Associated Press to the Dispatch.

Fresno, Cal., Feb. 12.—An icicle weighing between 200 and 300 pounds fell from the roof of a building in Fresno today and struck Raymond Bragg, aged 12, and Raymond Bragg, aged 14, and both were taken to the hospital.

McCann was injured about the back and shoulders, both were taken to the hospital.

Eisenmengers

1318 WABASHA ST.

Only branch 547 University Avenue.

Fresh Pork Cuts of Every Description.

Fancy Spring Broilers, Fancy Fowl, Tongues, Sweet Breads, Oc Table Delicacies, Fresh Oysters, Fancy Tomatoes, Fresh Fish.

RIB ROAST BEEF (boneless rolled) 12c

RIB ROAST BEEF 10c

No name, no fat, no waste; any size roast you want, 10c.

LITTLE PORK CHOPS 12c

YOUNG GEESE—Meadow Farms, lb. 14c

FOWL—Young Hens, lb. 14c

SIRLOIN BEEF SUTT, lb. 12c

Fancy Fowl, 3 lbs. for 25c, lb. 10c

RIB ROAST BEEF (Top Rib), lb. 12c

Fancy Fowl, 3 lbs. for 25c, lb. 10c

Be in the right place at the right time.

FRESH LARGE BEEF TENDERLOIN 25c

FRESH LARGE BEEF TENDERLOIN 25c

LOIN MUTTON ROAST, lb. 10c

BONELESS POT ROASTS, lb. 10c

SMOKED SAUSAGE, Fancy Fresh, lb. 10c

Fancy Fowl, 3 lbs. for 25c, lb. 10c

FRESH SHOULDER SPARE RIBS, lb. 10c

50 lb. sack COMPOUND LARD. $4.20

FRESH CAUGHT PIKE, lb. 10c

COUNTRY ROLL BUTTER, lb. 30c

FRESH EGGS, Fancy Fresh, 3 dozen for 25c

FCY. BRICK CHEESE, whole brick, lb. 15c

Fancy Fresh Eggs, 3 dozen for 25c

Fresh cooked and a bargain.

YOUNG LAMB FRY, lb. 10c

LEAN MUTTON—Meadow Farms, lb. 12c

FRESH CAUGHT PIKE, lb. 10c

FRESH CAUGHT PIKE, lb. 10c

The menu is incomplete unless it contains a dish of our famous Pure Wholesome Sausages.

TAN SHOES GREATLY REDUCED

All of our Women's Tan Shoes to be sold at a very liberal discount. This includes all of our very latest styles in button, blucher and lace, and full range of sizes.

$2.50 Shoes—65c off..... $1.85

$3.00 Shoes—65c off..... $2.35

$3.50 Shoes—65c off..... $2.65

$4.00 Shoes—65c off..... $3.35

Sale Opens Friday.

Metropolitan SHOE STORE

102 E. 7th St.

FRECKLES

EASY WAY TO GET RID OF THESE UNSIGHTLY BLEMISHES.

We want to show you how to get rid of your freckles, how to remove these unsightly blemishes and how to get a delightsome to many users.

Nothing is known to cause sunburn, tan or freckles to appear, there is only one that is made specially to cure freckles and nothing else—Stowitz Beauty Cream. This has been used by leading society women in New York for years, and has never been known to fail in a single case. Ask, specialists and dealers are first putting one an good to cure freckles. Ask your druggist for Stowitz Beauty Cream, and have yet to cover the first complaint. Ask for it and be sure to get the genuine, and show the world, freckles, a beautiful complexion, and a clear, fair skin.

MANSUR DRUG CO., Sole Agents.

WILL MAKE ENOX ELIGIBLE.

House Leaders Have Plan to Avoid Opposition of Judiciary Committee.

By Associated Press to the Dispatch.

Washington, Feb. 12.—House leaders favorable to the adoption of the senate bill reducing the salary of Senator Enox to $5,000 a year, in order to make Senator Knox eligible, have entered a scheme to avoid sending the bill to the house committee on Judiciary, which is opposed to the measure.

It is now leaked out that the committee on Judiciary, which is opposed to the president, will report a bill covering the same subject. The bill would make possible to substitute the house measure for the senate one and to put it over the committee on a committee would be reached.

The opponents of Judge Taft to Senator Hale urge legislation to make Senator Knox eligible to weaken a great change of the sentiment in the senate. Senator Knox, it is said, would be willing to have the bill believed the salary be retroactive, so that he would receive the salary for the entire term, which he helped to secure.

PLAN TO FORTIFY COPENHAGEN.

Bids Calling for Expenditure of Fifteen Million Dollars Be Invited.

By Associated Press Cable to the Dispatch.

Copenhagen, Feb. 12.—Bids preparatory to fortress and land defenses for Copenhagen have been called for and are now introduced today in the Folketing, the lower house of the Danish parliament.

The contemplated fortifications include a ring of forts, the cost of which is over $15,000,000 and the construction of forts and batteries on the coast of the northern approaches to the city.

NO BAIL FOR C. W. MORSE.

Must Remain in Cell Pending Hearing of Motion for Bail.

By Associated Press to the Dispatch.

New York, Feb. 12.—Charles W. Morse, the financier, will not be allowed to leave the Tombs prison pending the hearing of his application for bail. Justice Hotchkiss, in granting the national banking law, ruled that the motion for bail should be heard before he decided his application therefor.

DEAD BODIES ARE RECOVERED.

Victims of Black Diamond Mine Disaster Are Brought Out.

By Associated Press to the Dispatch.

Wilkesbarre, Pa., Feb. 12.—The bodies of the miners will not be allowed to leave the mine before Saturday morning, the coroner having ordered the national banking law, which provides that the bodies of the miners be buried in the mine, which has been declared his application therefor.

DEAD BODIES ARE RECOVERED.

Victims of Black Diamond Mine Disaster Are Brought Out.

By Associated Press to the Dispatch.

Wilkesbarre, Pa., Feb. 12.—The bodies of the miners will not be allowed to leave the mine before Saturday morning, the coroner having ordered the national banking law, which provides that the bodies of the miners be buried in the mine, which has been declared his application therefor.

ADJUSTING VENEZUELAN TROUBLE

Commissioner Buchanan Is Reported to Be Making Progress Again.

By Associated Press to the Dispatch.

Washington, Feb. 12.—Satisfactory progress is the unanimous between the United States and Venezuela is reported by special Commissioner W. L. Buchanan, who is at La Guayra.

Mr. Buchanan's instructions are very broad, and he is dealing with the latitude given him by dealing with the Venezuelan government. Some have complained that Mr. Buchanan has been driving at in he have the chance arbitrary, but at the same time they may be settled out of court. The Venezuelan government has some differences over the question of the Orinoco Steamship company, and the Orinoco Company of the Venezuelan courts. Presumably this difference will settle.

Recent reports indicating that the Venezuelan government is preparing to make a stand against the demands of the claimants against Venezuela, but as the result of the Hague conference, may, it is suggested, be an effort which is having a bad effect to the signing of a protocol.

STORMS THREATEN CALIFORNIA

Heavy Rains Have Caused the Floods. Reputation of Last Month's Floods.

By Associated Press to the Dispatch.

San Francisco, Feb. 12.—Little and heavy rains have fallen and the storm has been unlikely to prepare for a repetition of the disastrous floods of last month.

Nothing remains and a tremendous amount of work in the Sierra Nevada mountains are expected to be done before the rivers are in shape to carry logs.

The rainfall for eleven days of February exceeds the average for sixty years. Reports from the mountains indicate that the precipitation was the greatest part of the month of January and February.

Hazard Vessels Prove Fatal.

Hazard vessels are slow of foot, and the Hazard vessels are slow of foot, and the Hazard vessels are slow of foot, and the

NORTHWEST NEWS

LINCOLN DAY IN NORTHWEST.

Cities and Towns Generally Observe Anniversary of Birth of Martyr.

Fargo, N. D.—Business was suspended here during the time when the republican observance of the Lincoln anniversary, which were two occasions, both under the auspices of the G. A. R. In the forenoon the exercises were for the children and in the afternoon for the older people. Lt. E. H. Vinton, the head of the Fargo college, was the chief afternoon speaker.

Winona, Minn.—The centennial anniversary of the birth of Abraham Lincoln was observed in Winona today. Mayor R. S. Mott issued a proclamation requesting the citizens to suspend business, the use of flags on public offices and the banks were closed. Dr. Samuel Aronson delivered a public program this afternoon. A benefit memorial tablet was presented to the school, concluding, in part, Lincoln's Gettysburg speech.

Madison, Wis.—Rev. Jenkin Lloyd Jones, of Chicago, addressed a joint session of the senate and house of the legislature of Wisconsin this afternoon in honor bell to celebrate the hundredth anniversary of Lincoln's birth. The speaker's subject was "The Democracy of Lincoln."

Milwaukee, Wis.—Lincoln day is being observed in Milwaukee. Lincoln Fraternal is partially suspended. The banks are closed and business in general is closed, according to the Lincoln observance. The big feature of the day will be a memorial meeting at the Hippodrome tonight, at which Congressman W. Bourke Cockran, of New York, will be the orator.

Stillwater, Minn.—The Lincoln centennial observance last night in the Swedish Lutheran church was impressive. A. O. Eberhart, the lieutenant governor, was the speaker. The life of Lincoln as the ideal for the coming generation in initiative in moral and the rules of health.

STEPHENSON FILES EXPENSE BILL

Senator Paid $109,705 95 to Secure His Election at Primaries.

Madison, Wis., Feb. 10.—The official statement of United States Senator Isaac Stephenson with which he attached shows that the expenses of his candidacy for the nomination of United States senator at the primary election held Feb. 4, 1908, amounted to $109,705 95.

The sum total is made up from elevenelevent groups, which are set forth in the statement.

The largest item from is $43,794 41, which was paid to C. M. Hamilbrigs, G. E. Keller and others, for paper advertising. For postage in great $41,000 to Knell and others $8,472 06, for stenographers, typewriting and other clerical expenses, $1,000 for hire of teams not otherwise accounted for but including organization on primary day. Printing and engraving items were paid $1,347 40. Office rent, expenses of headquarters, $1,000 was accounted to $4,000 for posting and distributing lithographs, $300 telephones, telegraph and express charges, $1,000 for traveling expenses, contributions to association clubs, etc., $1,000 for posting signatures to nominating papers, $1,000 for paper advertising, printing etc., $1,195 41.

Dispatch Patterns

2726

LADIES' TUCKED SHIRTWAIST.

Dispatch Pattern No. 2726

All Sizes Allowed.

This pretty shirtwaist should be very good looking, as it combines the simple and cool-looking tuck with a broadcloth or silk tie, and it is a pattern that will be popular for waists, but being so simple it will be cotton crepe, either in white or colors, or in silk or wool, it will look well. Dotted Swiss, or any other sheer fabric, would look very nice in this, and the fullness could be taken out of the front tucks, the front tucks being left, and the tucks in back, and the yoke could follow the lower edge, which is gathered to the lower edge, which would be very pretty. The pattern calls for a tucked yoke, which is tucked and gathered at underarm seam, and the sleeve is a plain one, gathered into the armhole, which is finished with a cuff, and the collar is a plain one, which may be made in any fashion desired. For the waist requires 3½ yards of material 27 inches wide, 3 yards 36 inches wide or 2½ yards 44 inches wide.

Pattern in sizes 4 years.

NOTICE.—When ordering patterns state pattern number and size will be sent.

DISPATCH PATTERNS.

Price of Pattern, 6 Cents.

Pattern No. 2726 Size.....

Name.....

Street.....

City.....

State.....

Fill out the above blank and send it with 6 cents in stamps to the DISPATCH PATTERN DEPT. Patterns will be sent to the address given.

STATE DAIRYMEN IN SESSION.

Wisconsin Buttermakers Hold Thirty-Seventh Annual Convention.

Special to the Dispatch.

Barron, Wis., Feb. 11.—The thirty-seventh annual state dairymen's convention opened here yesterday, with President Swenson in the chair presiding. About five hundred farmers are in attendance. C. F. Goodrich, of Fort Atkinson, Wis., is a prominent figure at the convention. C. C. Little, assistant dairy and food commissioner of Chippewalls, Mich., delivered a very interesting and problem address on the value of cow testing, showing the value and necessity of knowing how much milk a cow is giving in return for the feed. Prof. H. L. Ross, of Madison, Wis., and C. A. Tiffany, of Barron, was another interesting and profitable feature of the convention. The cream furnished free of the best breds in Barron county was another feature. Barron county is one of the leaders in the notoriety of the cream.

STOP GRAFT ON WOLF BOUNTY

County Commissioners Abolish Bonus Payments Since Report From Outside.

Special to the Dispatch.

Iowa, Minn., Feb. 12.—Following similar action by the board of supervisors of Houghton county, the Ontonagon county board has decreed that hereafter no extra bounty shall be paid on wolves. Forty dollars per head has been paid in the past, but it has not been so in 1.8. as yet provided by state law. The bonus of $15 paid here, and the county consists of a number of years, and there has long been a suspicion that some unscrupulous trappers and hunters have been taking advantage of the opportunity to collect the bounty on wolves killed elsewhere. A bolt has now been placed in the bounty.

Arrested on Theft Charge.

Franklin, Minn., Feb. 12.—A young man arrested here by Sheriff Taylor, was charged with selling on a double mortgage a team of horses to Peter Schroeder, of Sioux Falls, and stealth from the local Bryerman, stating that he was going to Fargo and in the country. It is alleged that he drove to the home of Peter Schroeder, near Sioux Falls, where he borrowed $75, and gave a lien of a team, which he marched in Franklin and sold to Peter Schroeder. It is also asserted that he tried to sell the team of horses to a Redwood Falls livery firm.

Fire Loss on Accident, Not Murder.

Portsmouth, Iowa, Feb. 11.—A coroner's jury here today found the death of William J. Krieger was accidental. Krieger, who was a wealthy farmer, was found dead half a mile from his residence, with a gun by his side. Some days ago he had indicated that Krieger was subject to fainting spells and that he had fallen in a faint and broken his nose and bruised.

Marine Country Suicide.

Des Moines, Ia., Feb. 12.—Morris Bernstein, a retired farmer, who formerly lived near Marine, committed suicide yesterday afternoon here Berwick, Ia., last night committed suicide by hanging himself with the straps with which he had tied his feet together. He had torn off the straps through pecker.

Believe in Reform Money.

Fiorra, S. D., Feb. 12.—The Dillon ball proposing to return to the state of North Carolina money received for the sale of the state which had been given to this state by the holders to the state of North Carolina, was defeated in the senate yesterday by a 15 vote.

ITALIAN FOUND MURDERED.

Be Recently Appeared as Prosecuting Witness Against Countrymen.

Special to the Dispatch.

Sault Ste. Marie, Mich., Feb. 12.—Giovanni Gallo, an Italian, was found dead, shot twice in Little Italy, the day before yesterday. The body was lying at daybreak in a pool of blood in a nest of blood, with a dent on the left side of the neck. The surroundings indicate that he was severe struggle. Robbery was not the motive, as Gallo had recently received a large sum of money, and appeared for the prosecution of the murder of Gallo.

Death Authenticated by Suicide.

Marshalltown, Iowa, Feb. 12.—Arrangements for the funeral of Mrs. Ella Hoffman, who died Friday night, while had fastened a firm hold on him, Mr. Hoffman, Sunday, after a terrible bunion with a revolver at Boston, in the Hoffman.

Killed by Switch Engine.

Ashland, Wis., Feb. 12.—O. Ochelson, a car repairer employed by the people of the Northwestern in this city, was instantly killed by being run over by a switch engine in the yards. He is survived by his widow and two or three children. The deceased moved his family here from Minneapolis.

Shot Dead by Her.

Tiffany, S. D., Feb. 12.—The mail out of this city for the last yesterday went without a passenger and a number of bags of letters, which had been transferred east at Bonesteel. At Marion Junction, Mr. Hoffman, who is reported to be on the run and the mail unpractically destroyed.

LINCOLN'S SON VISITS OLD HOME.

Takes Principal Part in Centennial Celebration at Springfield.

Springfield, Ill., Feb. 12.—A visit from Robert T. Lincoln to the old Lincoln home which he had not visited for years, marked the closing of the morning of the memorial celebration of the centennial of the birth of Abraham Lincoln, which was observed here today.

Every business house and nearly every residence in the city is decorated in honor of the occasion. Flags and streamers through which the younger Lincoln passed, and the old home of Lincoln, and the old home of Lincoln were thronged with people. Every house of Lincoln in the country some particular commemorative exhibition. Representatives of France, Prussia and the English ambassador and other distinguished men, and the ambassadors of Germany, Austria, Italy, and Russia, and the governors of the country club an hundred years ago, when the Lincoln Sunday, when they were Lincoln, Douglas, Stephen A. Douglas, Trumbull and Woodbridge, were present, the Daughters of the American Revolution, the Sons of the American Revolution, the Sons of the American Revolution, the Lincoln Memorial association in the center house square by the members of the Grand Army of the Republic post and religious services in the Lincoln Memorial church, Third and Woodbridge streets.

NANCY BANKS HOLDS RECEPTION

Famous Race Horse, Named for Lincoln's Mother, Center of Attention.

By Associated Press to the Dispatch.

Lexington, Ky., Feb. 12.—In this city today Nancy Banks, the dam of Mary Jones, and the sire particular Robert Todd Stuart, were born. Lincoln's centennial was celebrated in various ways today.

The Lincoln birthday celebration probably the most political celebration of Hanburg School Farm, where Nancy Banks, the famous race horse, was born, named for Lincoln's mother, held a charity ball, which was attended by guests of her owner John E. Madison, who was the guest of honor, and was in the name of Nancy Banks.

MAY FAVOR REFREE GROUND WOOD.

Tariff Committee Busy Preparing Recommendation for Special Session.

By Associated Press to the Dispatch.

Washington, Feb. 12.—Today the appropriation committee of the house of congress for the consideration of a revised tariff, which will be ready for the investigation of wood pulp and print paper, which is expected.

It is understood the effect commission, which recently made a report on the subject, will be asked to report a cheap paper and probably the removal of the tariff on printing paper, under such conditions as would secure the removal of the duties on wood pulp and ground wood pulp. It is also the desire of the committee, if field any evidence of a trust, to report to Canada open either pulp wood or printing paper.

As the ways and means committee is preparing a revised tariff schedule, it is understood that it will be responsible for the revision of the most of the present schedules of the tariff committee.

BUILT HIS OWN FUNERAL PYRE.

Charred Remains of Man Found in Remnants of Fire in New York.

By Associated Press to the Dispatch.

New York, Feb. 12.—The charred body of a man was found among the remnants of a burnt out fire on the Hudson River, near Tarrytown, according to West Greene, N. Y.

Near the charred remains which had evidently consumed the man, a letter commissioner pointed to the man on the shore, and a pile of combustible materials, including his clothing with the oil, lying down on a prepared pile of inflammable material and setting the pile on fire.

The letter commissioner's clothing was found a card of the Consul mediums, and collect the remains, bearing the name of Pyth Mystics, which is believed to be the name of the man.

Celebrate Anglo-Japanese Alliance.

Tokyo, Feb. 12.—At the official celebration of the Anglo-Japanese alliance today, Count Komura, the minister of the formation of the Anglo-Japanese alliance.

Famous Educator to Be in St. Paul Tomorrow.

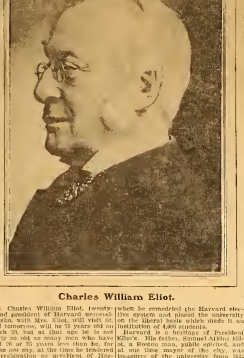

Charles William Eliot.

Dr. Charles William Eliot, recently retired president of Harvard University, who was born, died, still well and final tomorrow, will be 78 years old on March 20, but he looks and acts as vigorously as did so many men who have been his pupils. He is expected to be in the city tomorrow afternoon, and will delivery an address on the relationship of President Roosevelt, the president-elect and the president-at-large at a dinner.

Doubtless he can do so today, for it was only a short time ago that the university celebrated his birthday.

Dr. Eliot's personality is not so much more than go up two stairs at a time. When he became president of Harvard, in 1869, he started on a progressive policy, begun by his predecessor, and he has adhered to that policy ever since. Harvard is the most progressive university today in the world in the schools, rather spent two years abroad studying the institutions of England, France and Germany, their methods and their organization, the result of his benefit professor of chemistry in the Boston Institute of Technology, which was elected president of Harvard.

President Eliot has written much on an educational subject, on the nature and clear, and occasionally on subjects other than education, but the great work, for which he is known, is the work of the Harvard system. He is a master of classical English.

MINNEAPOLIS

MURDERED, JURY SAYS.

CORONER'S JURY'S FINDINGS IN THE BARTES CASE ARE IN CONTRACT WITH POLICE THEORY.

"Killed by some person unknown, and other than suicide," is the substance the report of the coroner's jury regarding the shooting of Mrs. Bertha Bartes, of Minneapolis, last Sunday night.

It is apparent, however, that the police do not put Mrs. Bertha Bartes murdered, and they are taking steps to apprehend the murderer. Chief Nicholas Smith, of the detective force, said that the police have been trying to get to find the murderer, and that they have absolutely no clues upon which to work.

John Cross, the friend of Bertha, who was with her Sunday evening, at the time when it was shot, testified that he was unable to give any information, except that the pistol was bought by the man now dead at Boston, and that he knew that they were in a saloon on Hennepin avenue, and that they left the saloon at the time when Bertha made the pistol to get his horse and go home.

Cross testified that he was asleep in resulting Bertha's belts to relief, and in bumping over the bed, he would be perfectly. If it is developed from the Bartes case.

Boy Murderer Is Tried Again.

James Flood, the boy murderer who on June 1 last shot and killed A. P. Stockwell, a prominent Twin Bluffs resident, Minneapolis, was brought before the district court today for the second time, charged with the murder. The Hennepin county jail, to small trial. He has been detained in jail.

Sentenced for Highway Robbery.

Eau Claire, Wis., Feb. 12.—William Hoffman, who was sentenced to Redwoods, after a search of several months, was sentenced to the state of Orfell to one year at the Green Bay reformatory for highway robbery.

Rebus Puzzles

BECAUSE MY YOUNG READER WENT TO THE WALL HE SENT THE FOLLOWING MESSAGE ON HIS SWEETHEART

AND SO FRIED

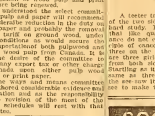

Can you read the young soldier's message and his sweetheart's reply?
Answer will be given tomorrow.

ANSWER TO A TRIFLER PUZZLE.

A letter tatter illustration gives a clearer idea of the algebraic meaning of the cow either of an unknown cow could be acquired from months of hard study. Let us illustrate the first principle of algebra which tells us that the equalities equal one odd number from both sides of the equation does not change the equilibrium. We will solve the puzzle by the principle of algebra. Let us suppose that the cow is a cow, and the cow is a cow, and the cow is a cow. Then we have three gills on one end and six on the other, we will cancel off three gills from each side of the balancing with three gills. Starting at six mark, we find that two of three high weigh the balance in three gills, so if the right little boys were placed on one end the see-saw it would require twelve of the fat girls to balance them! You get to make the picture descriptive of Bess boys were filled with food.

SCOTT'S EMULSION

clothes the nerves, muscles and bones with solid healthy flesh.

It makes children rugged and hardy and fearless of the cold. It fills the whole body with warmth and life and energy. People often gain a pound a day while taking it.

ALL DRUGGISTS

Send this ad., your name and address, and 4c. for a sample bottle, and we will send you a Beautiful Souvenir Coin. Mention this paper.

SCOTT & BOWNE, 409 Pearl St., N. Y.

Good Time?

Last night—eating big dinner is often the cause of a BAD TODAY. Why not? Overeating means extra work for the stomach and bowels. You've got a good time last night, why not make sure with CASCARETS. "They work while you sleep"—you're O. K. in the A. M. Tonight's the night to take care of tomorrow.

CASCARETS—10c box—work a week; enough for all druggists. Biggest seller in the world. Million boxes a month.

Do You Feel This Way?

Do you feel all tired out? Do you sometimes think you just can't work away at your profession or trade any longer? Do you feel nervous, irritable, and lay awake at night unable to sleep? Are your nerves all gone, and your stomach so out of tune that life is a burden instead of a blessing? If so, you might as well put a stop to your misery, for you will. Dr. Pierce's Golden Medical Discovery will make you a different individual. It will set your feet to work. It will set things right in your stomach, and your appetite will come back. It will purify your blood. If there is any tendency in your family toward consumption, it will keep that dread destroyer away. Even after consumption has almost gained a foothold in the form of a cough, bronchitis, or bleeding at the lungs, a will bring about a cure in 75 per cent. of all cases. It is a remedy prepared by Dr. R. V. Pierce, of Buffalo, N. Y., and has been sold for over forty years with unfailing success. His great success has rested on his wonderful cures of the worst forms of lung troubles.

Don't be whedded by a penny-pinching dealer into taking inferior substitutes for Dr. Pierce's medicines, recommended to be "just as good." Dr. Pierce's medicines are or known concentrates. Their very ingredient printed on their wrappers. Dr. Pierce's Pellets cure constipation, biliousness, or bad forming drugs. World's Dispensary Medical Association, Buffalo, N. Y.

Brief, snappy news items—all readers like them, seek them, are disappointed when they do not find 'em.

Did you ever stop to think of the extremely great news importance of the hundreds of separate items which constitute the Dispatch classified pages each day? Did you ever stop to think that nearly every single one of these little items tells a brief, pointed, human-interest story—that the hopes and anxieties and fears and wishes of this great city are bound up with these pages of classified ads. each day?

Firms seeking employees, the unemployed seeking work, home seekers in search of a dwnnie they can call their own, business men seeking to dispose of their business establishments, articles of all kinds and descriptions offered for sale, flat and apartment dwellers in the tiniest branch, large real estate developments which are transforming wild hillsides and meadows into homes and gardens and orchards, little announcements regarding horses and birds, and dogs, and automobiles and what not—and even then the kaleidescopic character of the human quality of these pages is barely reflected. Read them, study them. Once you get the habit, you will never cease.

Dispatch "Wants" Are Read.

Do Not be Scared Into

thinking that every pain in the back denotes kidney trouble. It is probably rheumatism and easily curable by Dr. Williams' Pink Pills. Rheumatism frequently affects the kidneys, but secretion is required in amounts, is strongly acid, contains sediment and is of a high color. These misleading symptoms disappear when the rheumatism is driven from the kidneys.

Dr. Williams' PINK PILLS

do not simply deaden the pain, they cure the trouble which causes the pain. They do not contain opiates nor any narcotic, stimulant or habit forming drug.

Dr. Williams' Pink Pills are sold by all druggists or may be obtained from Dr. Williams Medicine Co., Schenectady, N. Y. Price, 50 cents a box, or six boxes for $2.50. Dr. Williams' Medicine Co.

Intemperance Cured

Any Lady Can Do It at Home—Costs Nothing to Try.

Celebrated Specialist Discovers a Simple Home Cure. Any Lady Can Cure Her Husband, Brother, Son, Friend, Sweetheart, Sister, Mother, Etc. Write for a Free Trial Package.

A new treatment and remedy, discovery of a celebrated specialist, is now being used in thousands of homes with wonderful results. It is a tasteless, odorless powder, which can be given in a cup of tea or coffee, or in the food, without the knowledge of the person taking it, and it will cure the most confirmed drunkard, or the habitual tippler, or the moderate drinker, or the social drinker, or the beer drinker, or the whiskey drinker, or the drinker of any other form of alcoholic liquor.

Some lady friend, or some relative, or some wife, or some mother, or some sister, the drink curse and save yourself from the grave and disgrace.

It does automatically, meaning to say, that after the treatment is given, the person taking it will have no desire for liquor. Doubt and fear will not come and cause the person to break the treatment, as the person will be cured, and will not know that he ever had any desire for liquor.

Let the wife, mother, sister, friend, or sweetheart, write to the address below, and receive a trial package of this wonderful discovery, free of charge, and be convinced that the person for whom it is used will be cured, and will not know that it is being given, and will be cured, and will not know that it was ever given.

Write to Dr. Haines, 1000 Glenwood Station, Atlanta, Ga., and receive a trial package free of charge, and be convinced that the person for whom it is used will be cured, and will not know that it was ever given.

HANDS CRACKED RAW AND SCALY

Itched and Burned Terribly—Arms Affected, Too—Could Not Move Thumbs Without Flesh Cracking—Sleep and Work Often Impossible—Was Fairly Worn Out.

CUTICURA SOON CURED HIS FEARFUL ECZEMA

"About a year ago my lifelong humor broke out on my hands. It first came in the hand. I started to scratch it, and pretty soon it covered both my hands and arms and I had to tie my hands up to the elbows. The itching and burning was terrible. I could not sleep at night, and when I scratched it I was doing a good part of the time, the skin would crack with blood and water and then get raw. The session got so bad that I was fairly worn out. I could not move my thumbs without deep cracks appearing. I went to my doctor, but his medicine could only stop the itching and did not cure the humor. I went to a friend, who advised me to try Cuticura. I did so, and about eighteen months ago was cured and have been cured ever since. I am a chef and already for trade and I do not know what I would do if I had to go back to work with such a disease. I do not but like to be bothered with it, but I could not do it. I could not even touch them with water, but when I poultices on them I could do it. I was cured in about two weeks."

"The cost of business went on for about month and I used Cuticura soap and ointment and such remedies as I thought best, but I did not know what to do, for I was fairly worn out. I could not sleep at night, I was kept awaking by the itching and burning sensations and at last I thought I would, I could, I should, I must, I tried Cuticura Ointment and at last Cuticura Resolvent. I did not know that I was cured, as it did not, and I was left with high rotten glycos. In the morning for the second time I was cured by the tried with strike, sometimes half an hour, sometimes half a day, and I was given more Cuticura Resolvent. Now, a month I was cured and have kept on now for the months. Many friends and arms are perfectly clear of all traces of the disease. I am 40 years old. Yours truly, Mr. Frank Wolfe, Lawrence St., Boston, Mass. Sept. 25, 1908."

Cuticura Remedies are sold by all druggists throughout the world. Cuticura Soap, Ointment and Resolvent, Price, Cuticura Soap, 25c. Ointment, 50c. Resolvent, 50c. Potter Drug & Chem. Corp., Sole Prop., Boston, Mass.

FLORIDA RESORTS

FLORIDA EAST COAST

HOTELS

PONCE DE LEON, St. Augustine
ALCAZAR, St. Augustine
ORMOND, Ormond—On the Beach
PONCE DE LEON, Ponce Inlet
ALCAZAR, Palm Beach
ROYAL PALM, Miami
MIAMI BEACH, Miami, Miami Beach
ROYAL ANTILLES, Nassau, New Providence
Has been established as ideal fishing and hunting resort.

CITY OF MIAMI MAGAZINE
The gem and fine shopping Florida East Coast is a monthly publication, 10 cents, 1 year, 1 dollar. Information for Nassau and Key West, Bahamas, Cuba, Porto Rico, Jamaica, Mexico, Central America, Panama, Colombia, Venezuela, Dominica, Guadeloupe, Martinique, Barbados, Trinidad, Demerara, Brazil, Argentina, Chile, Peru, Bolivia, Paraguay, Uruguay, Mexico, Guatemala, Honduras, Salvador, Costa Rica, Nicaragua, Cuba, Porto Rico, Jamaica, Haiti, Santo Domingo, Trinidad, Tobago, Barbados

IN THE SPORTING WORLD

BOWLERS KEEP PINS HUMMING ALL DAY

Games Rolled Off This Morning in Doubles With No High Scores Made

JAHNKE AND CONRAD LEAD

Not a Single Two Hundred Score Was Hung Up in the Morning Shifts.

Bright and early this morning the bowlers were at it again. The doubles were put on during the forenoon. No high marks there scored. Jahnke and Conrad were high on the morning shifts, with a 395 total, which is 29 lower than last year's morning doubles.

There was not a 200 score rolled in the doubles this morning.

Moores just missed it, getting a 199 score in his last game. Moores rolled 195 and Einsiedel 195.

	1.	2.	3.	Tot.
Jahnke	195	200	195	590
A. Conrad	195	195	195	585
Moores	195	195	199	589
Anno	195	195	195	585
Tomczinski	192	192	192	576
E. Conrad	192	192	192	576
Einsiedel	195	195	171	561
Krohn	195	195	195	585
Bowers	195	195	195	585
Bertram	195	195	195	585
Lundin	195	195	195	585
Lagoe	195	195	195	585
Kuhl	195	195	195	585
Pedersen	195	195	195	585
Gustafson	195	195	195	585
Mead	195	195	195	585
Mosnes	195	195	195	585
Wood	195	195	195	585
Hoyt	195	195	195	585
Christensen	195	195	195	585

All the games were from 84, Pratt received a forfeit from Pratt, which is from Minneapolis. The single games that were rolled in the shifts scheduled.

The tournament last night started off with a voodoomess that somehow like a voodoo. Bowlers from all over the Confederated Union of Pansers crowning the daylights out of pens Palace.

Last Night's Scores.

Courtis, St. Paul	184	184	184	552
Neven & K. St. P.	183	211	193	587
Mich. Brewing, St. P.	184	184	184	552
Wypers, Pract. Mpls.	198	183	223	604
Pratt, St. P. Pract.	184	184	184	552
Hoffman, St. P. Pract.	184	184	184	552
St. Paul Gas, St. P.	189	564	541	2,274
Alexander, Minneapolis	184	184	184	552
Gelbke, St. Paul	184	214	212	610
Tobin, Prop. St. P.	184	184	184	552
Merz, L. Mpls. 1 St. P.	213	187	201	601
A. Schmidt, St. Paul	184	184	184	552

The state government, the city government and Bill Witherspoon all united in greasing the alleyways.

Bill Witherspoon is really responsible for the bowlers by getting a slicker, when he relied the first ball down alley No. 3. Witherspoon was no longer an attendant, Witherspoon Manufacturer's agent. Witherspoon—the twin brother of the Witherspoon of Bowlerdom.

Bill's only shade of advantage is that he did it with a slicker and the Mayor was out for blood. Fresh from a lawsuit and in the encounter with the public examiner, he came with his grievances against the city and the state at the Hon. Dave Ross of Minneapolis, and then turned around and made a slicker on the alleys, so if he had intended the stage immediately.

Unfortunately the mayor's intended complaint did not come to pass in the haze among the bowlers. Most of the pitching arrows were lost in the control limit right and the scores hung up in the opening performance were not very gorgeous.

The alleys were in great shape and the progress went through in a hurry, and the alleys were reared up in still enthusiasm.

The cleaners of St. Paul were high for the evening with a total of 2,274 in the opening of the tournament. Gelbke's team was high in the second game, he was greatly disappointed to come down to a measerly eighty seven, and he said that he had to sit and think over the matter before he could go. In the whole world only a little Gelbke.

Bowlers generally were in the belief that the tournament was not going to be any thing to shoot about, but report.

With Joe Hornbrooke and Art Lemon in charge of the tournament there has been plenty of fun and good fellowship, some of the guests at first forced into bad humor a decided and dropped in on a business college.

The first games started in unusual by low scores, the Kelton being high with a total of 2,274 and the Mich. Brewers with a total of 2,274 in the opening game, but got going after that. Harry Clayton of the Courtis team, a member second times of enclosing seven seconds, but got tired before the rolling was finished.

Kelton rolled 229 in their second game, and this was the only 200 score of the evening.

The Harper's 211 was the second highest score of the evening.

READY TO GO TO MAT.

Wiley and Miller Complete All Arrangements for Tuesday's Match.

Final arrangements were completed last night for the Wiley-Miller wrestling match at Minneapolis next Tuesday night. Both the articles are all signed and all money posted, and everything is made.

Wiley will arrive in St. Paul on Monday morning. He is being trained by Johnny Millner, the Minnesota champion of the world. Tuff Anderson will be Wiley's second.

Jim Miller will be in his corner.

Dan McLeod, the old St. Paul favorite, will be the referee. Curt Molinus is the preliminaries.

FEB. 11 IN THE ANNALS OF SPORT.

1848—Sam Langford, negro pugilist, born in Nova Scotia.

1876—All Saints defeated Trinity in League of Base Ball clubs, organized.

1887—At Brooklyn—George Gardner knocked out by Jimmy Handler in third round.

1896—At Alexandria—Louis Long defeated Marcella Herrera in the fourth round.

1896—At Havana—Demogeot, in an exhibition, rode 100 miles, 50 miles on 200-mile record for professionals; time, 2 hours, 48 minutes, 12 seconds.

1901—At Los Angeles—Jack (Twin) Sullivan and Dick Hyland were twenty rounds to a draw.

TO HAND SOMETHING HOT TO MR. MURPHY

National Commission Plans to Put a Profile on Charley Cole Owner's Mouth.

JOHNSON NOW UP IN ARMS

International League Joins Pullman and Harmon in Warfare against the Sporting Brainless.

By Issued Wire to the Dispatch.

Chicago, Feb. 12.—President Johnson, of the American league, came back from Cincinnati yesterday and proceeded to declare war on C. Wolf Murphy, the owner of the Cubs. The first gun will be fired next Tuesday, when the National and American leagues open their meeting here. The American league president says that the time of the champs cut no ice with him personally, and for the best interests of baseball he will must be wanted Mr. Garry Herrmann, of Cincinnati, and President Pulliam, of the National league, the other two members of the commission, are with Johnson in his determination to put Charley on a Murphy.

That the Pullman-Johnson Herrmann alliance is not the sporting world strong to visit upon Murphy's head the punishment he deserves is evident that the agents of the Pullman company have to use not told to the party people, but are sold it would be "Johnny" Herrmann is getting ready for the attack is indicated by a telegram from Cincinnati last night in which it referred to a statement by Murphy to the effect that Johnson had attempted to bribe him with a big return, $25,000 worth of stock in the Cubs.

Mr. Johnson not yet has decided what Herrmann will do, but it is understood that he is to be a witness for the entertainments Murphy gives out, and if he does, the Cincinnati league does not care to continue its relations with the Cubs owner. Murphy is believed to go on yourself sold. He promised his ball players a bonus for every violation of the rules and then tried to get the commission to refuse to pay the bonus. He wouldn't be allowed to make good on the promise, and he blamed the boys for the loss of the money.

When next week's meeting is over the Pullman people will have to hear more about Mr. Murphy. The commission will be asked to put a profile on Charley Cole, the Harmon-Pullman National league, feel even more bitter than Mr. Murphy does, and because his conduct embarrasses their league. He was not placed fairly in the Pullman-Harmon alliance, and he has not been treated by the fact that he has written letters purporting to be from Mr. Harmon and signed himself in the most laudatory terms. Mr. Harmon has not been in Chicago and has not been in any connection, praising himself, to a chicago newspaper, and he is prepared to that publication as a letter from Mr. Harmon himself.

SKIERS WIN OUT AT LAST.

St. Paul Club Beats Weather Man and Will Have Meet.

The St. Paul Ski club will hold its annual tournament at the West Side ski jump next Sunday afternoon. The original programme of professional and amateur events will be run off, and the Minneapolis and Duluth Ski Club have secured full compacts for the club jumpers from Duluth, Minneapolis, Duluth, Stillwater, Hudson, Eau Claire, Superior and Ashland, and will send large delegations.

The Ski club decided go back on the weather man last night, and if there not is now, it will not interfere with the tournament.

Hockey Game Tonight.

The Phoenix-Lafayette hockey game scheduled for tonight, has been placed a day ahead, and will be played at the Phoenix rink tonight. Both teams are in excellent condition and a good game is promised. The Phoenix feel sure of winning, but the Lafayette team is confident that it will be the lucky team. Lost one of a run, though they stand very low in the hockey circle at this time. Are not too giving up by any means.

The Phoenix team will be the same as last night, and the Lafayette will line up in the following order: Goal, Hoyt; point, Kennedy; cover point, Kennedy; rover, Joyce; center, Bertram; left wing, Gustafson; right wing, Cole.

Waters Wins Long Race.

Denver, Colo., Feb. 12.—Thomas F. Waters, of the Denver Athletic club, Four-hour endurance roller skating race at Denver, at 7 o'clock this morning. The distance covered was 175 miles, 1 mile and 1 lap. Frank Beeson, of the Denver Athletic club, was second, and Ed Ferguson, of the Denver Athletic club, was third. Waters was pushed by Wendell Baker, the famous Harvard athlete at Cambridge in 1908.

NELSON TO FIGHT HYLAND.

Bet to Begin Rang When Gets Down to Forty-Five Round Fight.

By Leased Wire to the Dispatch.

Los Angeles, Feb. 12.—Plans have been perfected for a fight between Battling Nelson, the fighter, and Dick Hyland, the Minneapolis boy. Hyland is willing to box 45 rounds and is willing to fight the side, so there will be no difficulty in making the match.

In expectation of securing the match Hyland will arrive in Los Angeles from his Saint George Hotel in Los Angeles.

FIGHT CALLED OFF.

Brouse For Fight Overweight for Scrap With Attell.

Dayton, Ohio, Feb. 12.—The Johnson fight scheduled last night was called off on account of the injury to one of the boxers. Brouse, the lightweight, was unable to weigh in, and agree on the posting of stakes. The fight was scheduled for 10 rounds, and the spectators two times preliminaries.

DRISCOLL TO MEET ATTELL.

Star Rivals Will Fight in New York Next Week.

Dayton, Ohio, Feb. 12.—Abe Attell, the champion lightweight, has signed the California fighter has been matched to meet Jim Driscoll, the English champion, in New York on either the 15th or 16th of next week. The fight will be polled off before the Frederick Ward Club, and Attell will leave for the Pacific coast the week following and sail for England on the 20th.

VICTORY FOR MECHANICS.

Minneapolis West Side Hockey Team Beaten by St. Paul Boys.

Mechanic Arts showed the third time up of the hockey season this morning by taking a substantial game from Minneapolis West side team, 7 to 3. Special rink, the final score being 7 to 3.

West started to be with and almost succeeded for a few moments in the game, but the Mechanics had nothing doing. The Mechanics defeated the West side team twice before, but was better than anything they have given this season. West played hard, but the good Mechanics were too strong for the worn down boys. They said they had to work for the game.

Mechanics got four goals in the second half. West's line-up was a good one, that saved them from a larger defeat.

The game did not have much interest, the Mechanics were Hopper, Gaskill, Kelly and Bowers, Hopper red, and for West, Orth at rover, and Gaskill at right wing, did best honors but individual work.

The game was not a good game and was not interesting.

Mechanics scored on the high school team last night, and West team played a magnificent game this afternoon, and the boys of the Mechanic's game they had not had.

Mechanics represented by a Saint Paul team.

Line-up and summary:

Mechanics.	Position.	West.
Hopper	Rover	Orth
Kelly	Point	Bowers
Gaskill	Cover	Bowers
Bowers	Left Wing	Gaskill
Flingerald	Center	Brown
Hopper	Right Wing	Hopper
Potenson	R. Wing	Colwell
Kennedy	Cover Point	Kennedy
Kennedy	Point	Potenson

Judge of play—Hilder. Final score—7 to 3.

WAIT FOR COURTS.

Jockey Club Wants Decisions Before Going Too Strong.

New York, Feb. 12.—At the meeting of the stewards of the Jockey Club today no action was taken in regard to the proposed tournament for the coming season. Advocates of the plan are confident that the better club will postponed any action until the courts have rendered a decision. The Jockey Club will not have Mayor Gaynor, one of directors of the Jockey Club, and Mr. Gaynor's attorney and Southern Pacific's lawyer, President Harriman will be asked to be a guest of honor at the dinner given by the

CITY NEWS

EXPLAINS CHURCH JANGLE.

MEMBER OF CONGREGATION OF BRIDAH INTERMEDIATE PLACES BLAME UPON PROTESTING JEWISH PEOPLE

The crisis of urgent treatment at the hands of the Congregation of the Tinnah Beth-Israel, made by Jacob Berkie are denied by D. Eliodach, a member of the board of officers of the church.

Berkie says he has not only been denied the right to preach in the synagogue, but he has been treated as a member for only two days after the death of father or mother, but that the members refuse to complete a contract with him to have the name of his father inscribed on a new bronze tablet.

Mr. Eliodach declares that the trouble has nothing to say about Rabbi Joster, but that the officers have charge of such things. They are elected willing he says, to penalize the members who have transgressed the rules of the church. Berkie's mother died five years ago the entire 1125, according to agreement, and then he has only paid $3 of this amount.

It is true, he says, that Berkin was denied the right to preach in the synagogue, but this was because he, in sermon to Berkin, Berkowitz and Berrington, another man who was prosecuted and arrested for the baking sheriff. It was for this he was fined $5 and costs.

'PHONE BILL CRITICIZED.

PRACTICAL TELEPHONE MEN SHOW GOOD AND BAD TO BOOKKEEPER WHO CONTRADICTS EXPIRE-CONNECTION

How would the bill of Senator J. T. McGraw, to compel the telephone companies to connect with one another in the city, Senator Bernhagen's J. A. Gaton, of Kenyon, was asked today.

"It would be good for the people, if the pokes could be kept down to moderate," he said. "There would be a monopoly in a short time, and you know what the monopoly of the Bell company is. Nobody knows what it costs to run a telephone, but it would be a money-making business. There is a revolution in the bill providing for a maximum price of 10 cents for business and 25c for residence.

"I know of a case where a man was fined $10 and costs for a violation of the bill providing for a maximum price of 10 cents for business and 25c for residence.

"Bernhagen's bill is a good one, and it ought to be passed. The maximum rate clause is commendable, and ought to help the public. If it did, I would regard the measure as a failure."

PROPOSED TELEPHONE LAWS.

Two Bills to Be Introduced in Legislature Next Week.

Telephone companies operating in the state will be interested in two bills to be introduced in the legislature next week. A. E. Bernhagen, of Kenyon, and Edward Lieske, of Appleton, are the authors.

That by Mr. Lieske authorizes telephone companies to consolidate, and makes legal the consolidations made in the same, while that by Mr. Wagenhagen makes arrangements between local exchanges and toll companies for the transfer of messages. Both companies may enter to condemnation proceedings in the connections are refused.

RETIRED POLICEMAN DIES.

LOUIS L. HARDER SUCCUMBS TO A COMPLICATION OF DISEASES AT HIS HOME ON DELAWARE AVENUE.

Louis L. Harder, one of the oldest retired patrolmen connected with the local police department, died at his home day at his home, 34 Ignatius avenue. He was succeeded by a complication of diseases.

Mr. Harder was born in Canada 43 years ago. He came to Minneapolis the city he was appointed patrolman, in June, 1891, after serving in the department for twenty-five years he was retired on a pension.

Harder has left a widow and four children. The funeral will be held Monday, probably at this city.

NEWSPAPERS TO GET CASH.

STATE WILL PAY BACK TAX TO PUBLISHERS WHO PRINTED CONSTITUTIONAL AMENDMENTS LAST YEAR.

State Auditor Dunnell and State Treasurer Dinsbert will tomorrow pay 102 newspapers in the state 10c each for the publication of the constitutional amendments voted on at the last election. The money for the work was appropriated by the legislature.

Dayton Suspect Released by Police.

Frank Smaide, the Austrian, who has been held at police headquarters on suspect in connection with the Dayton murder in Dayton, Ohio, was released from custody this morning. Smaide was arrested Wednesday night while playing in a small town in the upper peninsula of Michigan, at the time the murder was committed several hours ago.

E. O. Eckhart Succeeds Ray Kelly.

E. O. Eckhart, formerly head freight agent of the Minneapolis & St. Louis, at Minneapolis, has been appointed commercial agent of the road, to fill the place vacated by Ray Kelly, who has been promoted to general agent, to take up the duties of commercial agents for the Minneapolis & St. Louis and Iowa Central in that city.

Special Rates for Teachers.

For the benefit of those desiring to attend the meeting of the Minnesota Teachers' Association of the National Educational association which will be held in Boston, July 5-9, the railroads belonging to the Western Passenger association have announced a rate of one fare and a half for the round trip for the occasion. Tickets will be on sale Feb. 16th and 18th, March 2, April 20, May 4, 6, 8.

Furnice Grain.

Liverpool, Feb. 12.—Opening—Wheat—Spot, strong; No 2 red Western winter, 6 4d; future, quiet; March, 6 11½d; May, 7½d; July, 7 3½d. Corn—Spot, firm; new American mixed via Galveston, 5s 6d; future, steady; March, 5s 6½d; May, 5s 6½d.

Some excellent offerings in men's underwear at Ellwood Bros., 110 E. 4th.

The favorable opinion of Detail jewelry is unanimous. 25 E. 7th.

The same weight of Scranton coal yields more heat units than the same weight of any other coal because Scranton is the most one coal that is "the" coal. 20 W. Fourth.

AT SOUTH ST. PAUL

Kicking Cattle Prices Lower—Run Was Light—Stockers and Feeders Active.

HOG MARKET WAS STEADY

Run Was Light and Quality Good—Some Weakness in Mutton—Sheep and Lambs Steady.

South St. Paul, Feb. 12.—Estimates for today at the Union Stockyards: Cattle, 600; calves, 100; hogs, 1,500; sheep, 1,000.

The following table shows the receipts from Jan. 1 to date:

	Cattle.	Calves.	Hogs.	Sheep.
Year.	Cattle.	Calves.	Hogs.	Sheep.
Feb. 1	1,[illegible]	1,[illegible]	1,[illegible]	1,[illegible]
Feb. 2	1,[illegible]	1,[illegible]	1,[illegible]	1,[illegible]
Feb. 3	1,[illegible]	1,[illegible]	1,[illegible]	1,[illegible]
Feb. 4	1,[illegible]	1,[illegible]	1,[illegible]	1,[illegible]
Feb. 5	1,[illegible]	1,[illegible]	1,[illegible]	1,[illegible]
Feb. 6	1,[illegible]	1,[illegible]	1,[illegible]	1,[illegible]
Feb. 7	1,[illegible]	1,[illegible]	1,[illegible]	1,[illegible]
Feb. 8	1,[illegible]	1,[illegible]	1,[illegible]	1,[illegible]
Feb. 9	1,[illegible]	1,[illegible]	1,[illegible]	1,[illegible]
Feb. 10	1,[illegible]	1,[illegible]	1,[illegible]	1,[illegible]
Feb. 11	1,[illegible]	1,[illegible]	1,[illegible]	1,[illegible]
Total	1,[illegible]	1,[illegible]	1,[illegible]	1,[illegible]

The following table shows the receipts for the month of Feb. 1 to date, Feb. 11, inclusive:

Year.	Cattle.	Calves.	Hogs.	Sheep.	Cars.
1909	1,[illegible]	1,[illegible]	1,[illegible]	1,[illegible]	[illegible]
1908	1,[illegible]	1,[illegible]	1,[illegible]	1,[illegible]	[illegible]
1907	1,[illegible]	1,[illegible]	1,[illegible]	1,[illegible]	[illegible]
1906	1,[illegible]	1,[illegible]	1,[illegible]	1,[illegible]	[illegible]
1905	1,[illegible]	1,[illegible]	1,[illegible]	1,[illegible]	[illegible]

Of the receipts of cattle, 1,[illegible] were cows and heifers, 1,[illegible] were steers, 1,[illegible] were stockers and feeders, 1,[illegible] were bulls, 1,[illegible] were calves, 1,[illegible] were Western cattle.

Quotations on cattle: Good to choice steers, $[illegible] and upward; fair to good steers, $[illegible]; common to fair steers, $[illegible]; good to choice cows and heifers, $[illegible]; fair to good cows and heifers, $[illegible]; common cows and heifers, $[illegible]; canners, $[illegible]; good to choice feeding steers, 1,100 to 1,[illegible] pounds, $[illegible]; fair to good, $[illegible]; good to choice stockers, $[illegible]; fair to good, $[illegible]; common to fair, $[illegible]; good to choice stockers and feeders, 800 to 1,[illegible] pounds, $[illegible]; fair to good, $[illegible]; common to fair, $[illegible]; good to choice bulls, $[illegible]; fair to good, $[illegible]; common to fair, $[illegible]; good to choice calves, $[illegible]; fair to good, $[illegible]; common to fair, $[illegible].

Quotations on Western cattle: Good to choice feeding steers, 1,100 to 1,[illegible] pounds, $[illegible]; fair to good, $[illegible]; good to choice stockers, $[illegible]; fair to good, $[illegible].

Cattle receipts very light today, and prices were lower on all kinds of cattle. Heavy butchers, owing to demand from packers, sold about 10c lower than quoted earlier in the week was quoted at $[illegible] and upward, and fair to good butchers, $[illegible]; good and feeders and medium weight cows and feedings were 10c lower than quoted earlier in the week, and fair to good cows and heifers, $[illegible]; common cows and heifers, $[illegible]; canners, $[illegible]; bulls, $[illegible]; calves, $[illegible]; Western steers, $[illegible]; Western cows, $[illegible].

Hogs—Receipts, 4,[illegible] head; steady to 5c lower; bulk, $[illegible]; heavy, $[illegible]; mixed, $[illegible]; light, $[illegible]; pigs, $[illegible]; bulk of sales, $[illegible].

Sheep—Receipts, [illegible] head; steady; lambs, $[illegible]; wethers, $[illegible]; ewes, $[illegible]; stockers, $[illegible].

Omaha Live Stock.

South Omaha, Neb., Feb. 12.—Cattle—Receipts, 2,[illegible] head; market 10c lower; native steers and cows and heifers, $[illegible]; Western steers, $[illegible]; Texas steers, $[illegible]; cows and heifers, $[illegible]; canners, $[illegible]; stockers and feeders, $[illegible]; calves, $[illegible]; bulls, $[illegible].

Hogs—Receipts, 4,[illegible] head; 5c lower; bulk, $[illegible]; heavy, $[illegible]; mixed, $[illegible]; light, $[illegible]; pigs, $[illegible].

Sheep—Receipts, [illegible] head; steady; lambs, $[illegible]; yearlings, $[illegible]; wethers, $[illegible]; ewes, $[illegible].

Kansas City Live Stock.

Kansas City, Mo., Feb. 12.—Cattle—Receipts, 5,000 head; market steady to 10c lower; dressed beef and native steers, $[illegible]; Western steers, $[illegible]; Texas and Indian steers, $[illegible]; cows and heifers, $[illegible]; canners, $[illegible]; stockers and feeders, $[illegible]; bulls, $[illegible]; calves, $[illegible].

Hogs—Receipts, [illegible] head; market 5c lower; bulk, $[illegible]; heavy, $[illegible]; mixed, $[illegible]; light, $[illegible]; pigs, $[illegible].

Sheep—Receipts, [illegible] head; market steady; lambs, $[illegible]; yearlings, $[illegible]; wethers, $[illegible]; ewes, $[illegible].

Chicago Live Stock.

Chicago, Feb. 12.—Estimates for tomorrow: Cattle, 6,000; hogs, 30,000; sheep, 15,000.

Cattle—Receipts, 1,[illegible] head; market 10c lower; native steers, $[illegible]; Western steers, $[illegible]; cows and heifers, $[illegible]; canners, $[illegible]; stockers and feeders, $[illegible]; calves, $[illegible].

Hogs—Receipts, 4,[illegible] head; market 5c lower; bulk, $[illegible]; heavy, $[illegible]; mixed, $[illegible]; light, $[illegible]; pigs, $[illegible].

Sheep—Receipts, [illegible] head; market steady; lambs, $[illegible]; yearlings, $[illegible]; wethers, $[illegible]; ewes, $[illegible].

Minneapolis Grain.

Minneapolis, Feb. 12.—Wheat, May, $[illegible]; July, $[illegible]; cash, $[illegible]; No 1 hard, $[illegible]; No 1 northern, $[illegible]; No 2 northern, $[illegible].

Corn, May, $[illegible]; July, $[illegible].

Oats, May, $[illegible]; July, $[illegible].

Flour—Unchanged; first patents, $[illegible]; second patents, $[illegible]; first clears, $[illegible]; second clears, $[illegible].

Bran, in bulk, $[illegible].

Barley, $[illegible]; rye, $[illegible].

Flaxseed, $[illegible].

Receipts—Wheat, [illegible]; corn, [illegible]; oats, [illegible]; barley, [illegible]; rye, [illegible]; flaxseed, [illegible].

Shipments—Wheat, [illegible]; corn, [illegible]; oats, [illegible]; barley, [illegible]; rye, [illegible]; flaxseed, [illegible].

Minneapolis Cash Grain.

Minneapolis, Feb. 12.—Wheat, No 1 hard, $[illegible]; No 1 northern, $[illegible]; No 2 northern, $[illegible].

Corn, $[illegible].

Oats, $[illegible].

Flour, unchanged.

Bran, $[illegible].

Flaxseed, $[illegible].

Barley, $[illegible].

Rye, $[illegible].

Receipts—Wheat, [illegible]; corn, [illegible]; oats, [illegible]; barley, [illegible]; rye, [illegible]; flaxseed, [illegible].

Shipments—Wheat, [illegible]; corn, [illegible]; oats, [illegible]; barley, [illegible]; rye, [illegible]; flaxseed, [illegible].

POPULAR WANTS

CHATTEL LOANS.

LOANS ON FURNITURE AT LEGAL RATES.

We will make you a loan on your furniture or piano on short notice, and the property remains undisturbed in your possession. Call and see us before borrowing elsewhere. Loan made on the spot on the receipt, and we will advance you as much as you need on the security.

LOANS ON DIAMONDS.

If you are a stage man and have no furniture or other security you can get a loan of a substantial position, we will make you a loan on your "ROCK." WE WORK WITH MAIL ORDER.

YOU MAKE YOUR OWN TERMS.

Please us know what you want to borrow, what you can pay back or month, and we will make the loan on that plan. We pay in that way.

LOWEST RATES.

Loans can be open from a a month to a year, or pay day, and we can make the loan. We do not conclude invite you to call any time, but if it is inconvenient for you to see us after some other business hours, call at our residence and we will make an appointment for other company. WE WILL DO SO GLADLY.

ST. PAUL FINANCIAL CO., 1st Floor Germania Bank Bldg., Cor. Sixth and Robert Sts.

MONEY FOR EVERYBODY.

CHATTEL MORTGAGES.

The following is a portion of our price list. Money to pay your bills and principal:

Money to return if crack weekly, $10 can be returned $1.10 weekly.

$20 can be returned $2.20 weekly.

We can be returned $2.20 weekly.

$50 can be returned $5.50 weekly.

$100 can be returned $11 weekly.

We allow liberal rebates on accounts paid before due.

We make your payments.

THE PAUL LOAN CO.,

ST. PAUL LOAN CO.,

Over Wheaton Drug Store and Cigar Store.

Tel. Main 1[illegible], 194.

Open Monday and Saturday evenings.

MONEY FOR RENT, GROCERIES FOR ANY PURPOSE.

It makes no difference whether you need a dollar or a hundred, we can help you. We want to loan you all you want to pay back in small payments, and use it for any purpose. All that is required is a good name and a steady income. Call and see us. No security wanted. We make it PLEASANT to remember. We make monthly payments, 4% best rates.

ST. PAUL LOAN CO.,

Over Wheaton Drug Store and Cigar Store.

Tel. Main 1[illegible], 194.

Open Monday and Saturday evenings.

LOANS ON HOUSEHOLD FURNITURE, PIANOS, ETC., WITHOUT REMOVAL.

Loans on household furniture, pianos, etc., without removal, $10 and upward. Interest, 1½% per month. Loans made in 1907 and 1908 amounted to $[illegible]; the number of patients, insures "we treat you right." MINNESOTA MORTGAGE LOAN CO. 2nd floor Germania Bank.

MORE COLD WEATHER.

If you need a little MONEY

You can get it on your HOUSEHOLD FURNITURE.

Lowest rates, easy payments.

ST. PAUL CREDIT CO.

Phone Nicollet 1[illegible].

IF YOU NEED MONEY THIS WEEK

We give you the money. Our rates are the lowest in the city.

THE PEOPLES LOAN CO.,

401 M. E. Bldg., Cor. Sixth and Robert.

SALARIED PEOPLE

and others who desire money upon their own name, without security, easy payments, call at 1[illegible] Metropolitan Bldg. Tel. Main 1[illegible].

LOANS ON HOUSEHOLD FURNITURE, PIANOS, ETC., WITHOUT REMOVAL.

Interest, 1½% per month. Loans made in 1907 and 1908 amounted to $[illegible]; the number of patients, insures "we treat you right."

MINNESOTA MORTGAGE LOAN CO. 2nd floor Germania Bank.

LEGAL NOTICES.

Notice of Sale of Village Bonds.

THE VILLAGE OF WACONIA, County of Carver, State of Minnesota.

Whereas, at a special village election held in said village on the 2nd day of February, 1909, the following proposition to issue and negotiate the bonds of said village was duly adopted, to wit:

Shall a special school building be built in said village, and the bonds of said village be issued in the amount of $[illegible] for the purpose of building a school building, and the bonds of said village be issued in the amount of $[illegible] for the purpose of building a school building?

Now, therefore, notice is hereby given that said bonds will be issued and negotiated in the amount of $[illegible] for the school building purpose, and that said bonds will be issued in the amount of $[illegible] for the school building purpose, and that said bonds will be issued in the amount of $[illegible] for the school building purpose, and that said bonds will be issued

POPULAR WANTS

FEMALE HELP WANTED.
(CONTINUED.)

OVERALL AND JACKET MAKERS—We will take a limited number of girls to learn. Must be able to do fine stitch; able to go on piece work. Good pay and steady work. Apply at our main factory, 1 Sibley, corner Jackson street.

WANTED—At once, by responsible Jewish family, a middle-aged woman who understand plain cooking and cleaning; good opportunity for one who is suitable; give references when applying. Address O 346, Dispatch.

WANTED—Experienced waitress and cashier; extra girls at Robert Street Grill, corner Fourth and Sibley streets.

Rome Service.

WANTED—Competent girl for general housework; small family; good wages. Apply 251 Grand avenue.

WANTED—Competent girl for general housework; small family; good wages. Apply 1663 Selby avenue, Merriam Park.

WANTED—Girl for general housework; must be good cook; new Vendome hotel.

GIRL for general housework; family of three; German preferred. 1631 Ashland avenue; must be good working average.

WANTED—Cook or girl to do general housework at 461 Holly avenue; no washing.

WANTED—Young girl for second working; one who can do light housework. Call Rich price.

WANTED—Competent second girl. Apply 241 Dunlath avenue, corner Hamline.

WANTED—Girl for general housework. Apply evening. 176 Lincoln avenue, corner Grotto.

GIRL for housework, 42 West Robie.

HOUSEKEEPER wanted. Address P. O. Box 1, Station B, Grand Central Station.

WANTED—Experienced girl for housework; small family. 788 Arundel street, corner Iglehart.

SITUATIONS WANTED—Hotels.

YOUNG man wants permanent position of some kind; can present best of references; speaks German; 10 years mercantile work. Address 2, 206, Dispatch.

SITUATION wanted by first-class cook; good baker; good pastry; good. Address B 192, Dispatch.

EXPERIENCED job compositor desires position; can furnish best of references. Address V 133, Dispatch.

POSITION as inside attendant or clerk in hotel; experienced; can give best of references. Address A 183, Dispatch.

MIDDLE-AGED man, with good knowledge of how to run a hotel, would like to work for good hotel or inn. John Casper, 234 James street.

YOUNG man from one of the city hotels, with business experience, 22 years old and clean as his habits, desires position in hotel, office or factory or anything honest where there is a chance to advance. Address B 136, Dispatch.

WANTED—By young man of 26, good position in good hotel; thoroughly trained office experience and fully capable of taking charge of office or investment. Address K 194, Dispatch.

ARE YOU LOOKING for a practical and thoroughly trained assistant office man? A hustler with strong city references? Address Y 194, Dispatch.

WANTED—Outside work of any kind by a young man; can give best of references; all references wanted. Address B 6, Dispatch.

YOUNG man 27 years old; essential to position; thoroughly trained office man; good knowledge of accounts; fine for medium engagement; personal interview solicited; best of references. Address R 198, Dispatch.

DESIRE man who would like position on retail clerk, stock clerk, or shipping clerk; good reference; office preferred. Address P 192, Dispatch.

SITUATIONS WANTED—Female.

A YOUNG lady of refinement and experience desires position as companion; has best of references; will go anywhere. Address V 191, Dispatch.

WANTED—To do out washing and ironing; reasonable; 1 block from Gotham street.

BRIGHT, young high school graduate would like position in office. Address 1, 206, Dispatch.

COMPETENT young woman wishes to work Monday and Tuesday; best of references; satisfaction guaranteed. Telephone Hodgemans Cedar 635.

Rome Service.

SALVATION ARMY HOME—Rooms for rent; also furnished rooms; will call at your home for confinement. Address 1 to 10 East Third street, Rome Service.

GENERAL housework by competent girl. 48 Dayton avenue.

GIRAN wants places to wash and iron. Mrs. F. Hansen, 61 Jackson.

INSTRUCTION.

TILE WEAVING—Taught right by leading Renaissance Tile Factory; best of tools furnished free; positively honest, civil service; day night classes.

BELL DANCING ACADEMY, 180 Rank street, corner Jackson; new beginners Monday, March 1, at 8; 10 lessons, $5; private lessons, $10.

LIAM H. BAKER, the teacher of dancing; classes now forming for beginners; the last of the season; Dancing's Sixth Street Academy; Feb. 15, at eight o'clock. Reed Hall, corner Capitol and Sixth.

LEE STEVENS, teacher of violin, guitar, at your home if desired. Phone Tri-State 3616. Address 18 Cambridge.

PIANO—A first-class teacher of playing by ear; young lady; on Sunday, morning; stay about 2 hours. Address L 118, Dispatch.

AT dancing taught in six private class, opens Monday night, Feb. 15. Dancing Academy, 84 Selby avenue. Tuesday, Saturday and Monday.

POPULAR WANTS

BUSINESS CHANCES.

GROCERY for sale for 75c on the dollar; good location and doing a good business.

CHANCE for sale; down town location; delicatessen; a good business; cheap rent.

FOR sale, doing good business; down town location; cheap rent. Apply

GREENBERG BROS.,
[illegible] New York Life.

HOTEL for sale, by owner, on account of advanced age, a 25-room hotel completely furnished and doing good business; rent reasonable; Big Wheelock, 1 block from Union depot. Tully Offices and on ground floor; 2 large sample rooms; second and third floors connected; fence post cash, balance on easy terms. Address C. L. Ott, Crete, Nebr.

FOR sale—Half an interest in winery; rare and accounts, fare half price also 1 or 2 horses, 1 or 2 wagons, 1 or 2 buggies, 1 or 2 sets of harness. Inquire of Mrs. Leo, 1c ambles, Grand Opera House.

EXCEPTIONAL investment opportunity; 1 or 2 men; 1 man to manage and take charge of department in prominent department store; from $500 to $1,000 investment required; apply room 1, Ryan building, 4th Dispatch.

FOR SALE—Livery barn, in good location; 20 horses, 20 rigs, will take 10 or three rooms farm horses in exchange; 1 or 2 horses; very terms. Address 1, 201, Dispatch.

MUST sell on account of general ownership of store; if you want a good paying business, call or address 1, 201, Dispatch. If you miss this, seems do it quick. Address B 153, Dispatch.

FOR SALE—A plumbing business, well established; good shop; Address Northfield, Minn.

FOR SALE—Grocery store, near city; established trade. Address O 161, Dispatch.

$1,200 TO $3,000 to invest, with services; Northwestern and Pacific Coast; big profit investment. Address Y 114, Dispatch.

FOOL and billiard parlors, eleven tables; good business; rent $35; lease to 1908; out of my line of business; price $1,000. Address Mr. Hoffman, Sherburn, Goodrich, 455 Temple Court, Minneapolis.

WANTED—A partner to run restaurant; 300 with services in first-class, high-class restaurant; young man preferred. Address J 119, Dispatch.

FOR sale—Confectionery and cigars; cheap; owner leaving city. Address 3, 206, Dispatch.

FOR sale—Restaurant and cafe; in in first-class shape; located down town; cheap rent; good business. Address C 134, Dispatch.

FOR sale—Cigar, tobacco, candy, soft drinks and confectionery store in good location; cheap rent; good business; money maker. 1433 Rice street, Phone 1433.

FOR SALE—A two-chair barber shop; good location; rent, $15; $35 cash; old, well established stand; good business; reason, sickness; will sell cheap to quick buyer; $1,000 for half. Address R 139, Dispatch.

FOR SALE—Good paying business; $1,000 cash; $1,000 on time. Call 1 to 3 p. m. 1 to 3 p. m. 1 East Third.

ROOMING house 11 rooms; very reasonable if taken at once; on account of sickness; 1 block from Dispatch.

FOR SALE—Restaurant and building; good business; very invaluable; size of building, 25x60; size of lot, 40 feet; reasonable; 1 block from Dispatch. Address 1, 206, Dispatch.

A GOOD chance to get in business on Rice street; a good place for a good man; 1 block from Rice and Jackson in city; only very reasonable rent; $1,000 cash; $1,000 on time. Address 1, 206, Dispatch.

FOR MILLINERS—Out of town experts; $2 per day; $10 per week; ideal work; will to discontinue this line; $1,000 cash; $1,000 per year and give you one year credit. Address 1, 206, Dispatch.

TONSIL TONSORY store for sale; good business; cheap rent; price $650. Greenberg Bros., 612 New York Life.

PIANOS AND ORGANS.

ANYONE wishing to store their piano or organ, or sell, will find a good place at the Dyer Piano House, 1 Sibley street. Prices and terms good and the very best of care.

FOR sale—Cheap, a Schaeffer piano; good tone; $75. Call Hamline 1 Ivy.

AUTOMOBILES AND LAUNCHES.

FOR SALE—A 3-passenger Cadillac runabout; latest model; equipped with lamps, horn, tool box, robe, etc. Cost $1,250 when new; only painted, new tires and overhauled. Address Cadillac, 47 East Robie street, St. Paul.

TYPEWRITERS.

SPECIAL BARGAINS—Machines for cash or on easy payments; all makes; all prices; $10 up; slightly used; $25 up; all guaranteed one year; large stock; typewriter supplies; ribbons, typewriters' Exchange, 227 Second avenue south, Minneapolis. Telephone Hennepin Machine Co.

WANTED—Typewriter, rented, repaired, at the Typewriter Shop.

SPECIAL—Fine Remington TRACY, 230, 234 Fourth street, St. Paul, Minn.

SEWING MACHINES.

SEWING machines, $5 up; some heads, $4.50; rentings, $5 per month; all makes; Ideal Sewing Machine Co., 1 Cedar, 3 Sibley, Wabasha.

BOOK-CASE agents, no collectors; save their profits; Bloger, Wilkinson, Dunlap, Dominick, 86 E. Seventh, 10.15. 22 West Seventh.

LOOK—Ideal Singer sewing machine, cheap for cash. 73 Mt. Airy Place.

The foremost advertising virtues in perishables: Can you do more than a single effort, however large, produce a year's publicity, than to confer and physical nourishment, for a dime, from a single dancer—Exchange, 168 Wabasha. Cedar 4?

POPULAR WANTS

FOR SALE—Miscellaneous.

MEN'S SUITS $10, overcoats $12.50, sample suits, $15.50; time stamps $1.50; worth investigating. Wickliffe Gallery, 417 National German-American Bank.

FOR sale—Pick-up desk for sale at a bargain; Gilmanstoves, 4x7x4x8, first. Drew's O. Ellis, Dispatch.

CHEAP—Minnie oak dining table and leather upholstered chairs; large dresser, bed, etc.; all new; leaving city. 736 Selby.

FOR SALE—Fifty moving picture, jump boxes, gravity, chairs, tables, slides; given away for $10. 11 Sycamore; one block.

FLGIN or Waltham movement in 14-karat filled case, cost, $8.75; expenses are low; but our prices are lower; Gilmanstoves, Drew's Gilmanstoves Rooms, 317 Wabasha, opposite old Dispatch.

FOR SALE OR EXCHANGE property for a good team of horses; 1 block from and road to Arlington. The Richard Bureau, Address 2, 187, Dispatch.

FOR SALE—A pair of rugs, one 9x12 and one 9x10; good as new; cost $40; will take cheap for them. Call 1 to 3 at 1570 Selby avenue.

FOR sale—Cheap, a Schaeffer sofa and overcoats, fare half price plus 1 or 2 the best dresses for the 1 or 2 your clothes at a great saving; see them at 1 or 2 Sibley street, corner Tuller Lee, be satisfied, Grand Opera House.

FOR SALE—Very cheap, 194 Seventh street, 2 sets of parlor furniture, 2 sets of bedroom furniture, 2 sets of kitchen tables, 4x8 and 4x10 feet, refrigerator, 2 stoves, 2 carpets, 2 rugs. Call 602 Court Block.

FOR sale—Cheap, Standard office desk, size 36; also desk jacket, size 42, and one size 35, also 2 desk chairs, and one large fine dark oak roll top desk; 1 Sibley street, corner Jackson, at Tuller Lee's, Grand Opera House.

SHELVING suitable for shoes, grocery or general store; 8 feet high, 12 feet long; 4 shelves; 1 counter; very cheap if taken at once. Call 309 East Third.

TO TAKE home washing, neat work; reasonable; good references; satisfaction guaranteed; also curtains. Mrs. Miller, 320 Dayton avenue.

CAROLINE ENGINE—White "Standard" No. 1, 6 in. x 8 in. x 8 in. $35, or will trade for a typewriter of standard make. Address 1, 206, Dispatch.

FOR sale—Cheap, gas range, 4x2 foot; self-adding single drawer National cash register; 2 sets of 3 in. x 5 in. first-class traditional; with not sight; 1 set of 3 in. x 5 in. 1 set of 3 in. x 5 in. 1 set of 3 in. x 5 in.

HEATING STOVE, in fine condition; 2 sets of parlor furniture; 2 sets of furniture. Call 126 Oakdale; State street car.

FOR MILLINERS—Out of town experts; $2 per day; $10 per week; ideal work; will to discontinue this line; $1,000 cash; $1,000 per year and give you one year credit. Address 1, 206, Dispatch.

WANTED TO BUY—Miscellaneous.

CONFECTIONERY, FRUIT AND FUR CO., 1 Sibley street, pay cash for fur, furs, furs, furs

Money Cheerfully Refunded.

Good Clothes and Nothing Else: for Men and Boys.

Our Mail Order Service Serves You Promptly: Goods Shipped the Same Day Order Arrives.

Store Open Saturday Until 10 p. m.

The Palace Clothing House

Maurice L. Rothschild, President.

David Simon, Treasurer. Established 1888.

Three Quality Stores:

ST. PAUL, Robert, Corner 7th.

MINNEAPOLIS, Nicollet, Corner 6th.

CHICAGO, "Maurice L. Rothschild," State, Corner Jackson.

Your Chance to Save Clothes Money.

IN the case of the average man's business clothes the question of style changes is seldom serious; and most men, when they buy such qualities as we sell, such goods as Hart Schaffner & Marx make for us, get two or three season's wear out of them.

That's one advantage of buying high-grade clothes; there's a lot of service in them.

Now, these 1908 suits and overcoats are that kind; probably every man who bought last fall will get next fall and winter service out of the clothes; perhaps even another fall after that. You who buy now get the same high quality, a few months later, at a distinct saving of money.

We're desirous of cleaning up the entire line; we need the space they take; (spring goods are arriving,) we're glad to accept less for them; we're making prices that are really below wholesale to get them sold. It's a real opportunity. Most of the goods here offered are made by Hart Schaffner & Marx.

If you want to know what the former price has been on any you select, ask; we'll tell you.

Suits and Overcoats in Three Groups.

1. A fine line of suits in fancy weaves and blue and black fabrics, in all models. Overcoats of fancy mixtures, Oxford or Cambridge gray in all styles. Goods worth to $22, now clearing at **$15**

2. Another lot of a little better make; many of the overcoats are Irene lined; all the smart fabrics of the season and late ideas of the past season are shown in the models. Worth to $30; now clearing at **$18**

3. These are our finest goods, including all styles, the overcoats mostly silk lined; the fabrics in both suits and overcoats the finest goods made. There are no better clothes. Worth to $45, now clearing at **$25**

Trousers in a Generous Offering of High Values at Low Prices.

WE MAKE THREE CLASSES OF THEM.

1. Trousers worth $4.50, $5 and some $6, clearing at **$3.50.**
2. Trousers worth $7 and $8, clearing at **$5.**
3. "Dauntless" worsted union made trousers, worth $3 and $3.50, now **$2.**

Many of these are from fine suit fabrics, and ends made up into trousers for us.

$6.50, $6, $5, $4, $3.50 Clothes for Boys, now $2.50

IN that one sentence you have the gist of the whole story. There are only a few hundred garments in all; fancy and plain cheviot school overcoats, sizes 13 to 15; blue and black kersey and chinchilla reefers, sizes 9 to 15; sailor and Eton-Norfolk suits in cheviots and worsteds, sizes 6 to 10; velvet, worsted and cheviot Russian suits, sizes 3 to 7; and two-piece suits, sizes 6 to 17. The selection is beyond competition; goods are at less than manufacturers' cost; dealers may take advantage of the opportunity if they want to; values from $3.50 to $6.50 going now at **$2.50.**

Youths' Suits and Overcoats, Three Cut Price Lots

1—Values to $30 at $18—Hart Schaffner & Marx auto and dress overcoats and varsity suits; sizes 30 to 36 chest, blacks, blues and fancies, formerly $22, $25, $28, $30 now **$18**

2—Values to $18 at $10—Worsted, cheviot, cassimere suits; fancy and plain auto coats, including many browns; sizes 12 to 20 years, $15 and $18 values, now **$10**

3—Values to $15 at $5—Odd lot blue serge, striped tweed and cassimere suits, cheviot overcoats, raincoats; sizes 12 to 20 years; worth to $12, in a few cases $15, now **$5**

Boys' $1, $1.25, $1.50 knee pants cut to **45c**

Boys' Negligee shirts, worth 50c and 75c, at **15c**

Boys' $1, 75c, fur in-band caps **25c**

$5, $4, $3.50, $3, Soft and Stiff Hats, at $1.85

THIS means that we're cutting way below cost on them. You may know what this store stands for in fine hats; we carry the largest stock and best makes of hats possible to assemble. In order to clear our hat stock of all broken lines and surplus goods, we are selling them at **$1.85.** 900 black and brown stiff hats, $3, $3.50, $4 and $5 values; 680 soft hats, black, pearl or brown, telescope or drop brim; $3, $3.50 and $4 value. the stock isn't large and it will be gone shortly, your choice at **$1.85**

Final clearance of all winter cloth caps in the house, fur in-band styles, $1.50, $2, $2.50, $3 qualities cut to **$1**

$1.50, $1.25 and $1.00 Underwear cut to 50c

WE'VE never had an underwear sale that could compare with this; you've never seen one anywhere; some of the finest qualities in our stock, all sizes from 34 to 50 in the lot; every last garment from our broken lines, no matter how "good it looks" to us, or how well it sold this season, pays the penalty of being a left-over, by having its price cut to **50c.** $1.50, $1.25, $1.00 grades in the value event of the year **50c**

50c for new neckwear that you can't match for $1.

$1.50 and **$2** for first-comers in advance shirt fashions.